



**HOME2 FINISHES
FF&E SPECIFICATIONS - PALETTE A "CHELSEA"**

v1.0, May 2016

v1.1 - Revised February 2017

v1.2 - Revised July 2017

v1.3 - Revised December 2018

v2.0 - Revised March 2019

v2.1 - Revised November 2019

Unless otherwise noted as Required the following design intent specifications list Preferred Vendors whose use is not mandated.

HILTON 755 CROSSOVER LANE, MEMPHIS, TN 38117



FINISH SPECIFICATIONS

PALETTE A "CHELSEA"

Introduction

The Home2 Chelsea and Tribeca prototypical décor packages have been thoughtfully designed and carefully vetted by Hilton. This current set of specifications replaces the previous "design intent" specifications with no changes to the overall aesthetic quality. The suppliers and their products were chosen after an extensive and rigorous vetting process and represent a high quality, more economical and streamlined solution for Home2. The package is pre-approved and if used in its entirety may help expedite project approvals. Refer to Project HUB for submittal requirements.

Within this document are the specifications needed to implement a Home2 Suites Brand guest room scheme. Along with the Design Brief, the Home2 Suites Brand Standards Manual and the Architectural Prototype Drawings, these specifications will assist the designer in completing either a new build or renovation Home2 Suites Brand property.

The specifications are divided into two sections: Specifications and Finishes. The prototypical specifications coordinate with the current Home2 Suites Brand prototype room types. For renovations, designers will use the prototypical specifications. The finish portion provides specifications that act as a guide to selecting the materials needed for a complete guest room.

If there are any questions about how to use this document, any specific project needs or interpretation of prototypical specifications, please contact Architecture, Design & Construction at design.review@hilton.com

All interior design submittals must be presented to Focus.Hilton.com for review prior to implementation.

Negotiated pricing is available through Hilton Supply Management. Please contact Victor Elian victor.elian@hilton.com for more information.



FINISH SPECIFICATIONS

PALETTE A "CHELSEA"

Supplemental Information

The below documents can be found on the designinformation.hilton.com site (username and password are "hilton20xx", where XX is the current year).

- Design Brief: This document gives a designer all the reasons why the Brand is what it is. It helps establish uniformity of practice, consistently express the brand identity and serves as a guide for Interior Design and FF&E selection. This manual drills down even further with details on how to develop a Home2 Suites Brand guestroom and bath. It discusses the specific elements required and describes how the room design assists in letting the guest choose how the room functions.
- The Home2 Suites Standards Manual: This document lists the minimum standards, procedures, rules, regulations, policies and techniques required by the Home2 Suites Brand and Hilton.

Definitions

- Pre-Approved Vendors: Unless marked as "Required", Vendors listed herein are considered pre-approved due to their participation in an extensive product development and vetting effort. Pre-approved vendors have the necessary experience with specific products. For non-required items an owner/designer may use a vendor of their choice outside the bounds of this list, however those suppliers must be approved through the design review process on an individual project basis.

PLEASE NOTE:

1. All upholstered specifications are fabric inclusive when using the approved suppliers within the Hilton prototype package.
2. Vendors listed on enclosed specification sheets are the approved suppliers for the prototype package. All other vendors will be required to obtain an approval on a project by project basis.
3. For custom items and packages, owners are encouraged to use the program suppliers, or a list of recommended vendors are listed on [Suppliersconnection.hilton.com](https://suppliersconnection.hilton.com).
4. It is the Owner's/Designer's responsibility to maintain the design intent and adapt all required guestroom elements to their property's conditions prior to fabrication and installation.

Always reach out to your Hilton design contact at the start of every design effort to ensure you are up to date on the most current information.

Issue Date: **May 2016**
Version: **v2.1**
Revision Date: **November 2019**

Item Number	Item Description
<u>Carpet</u>	
(A) CP-01 A	Carpet @ Front Desk & Board Room/Meeting Room - Supplier A
(A) CP-01 B	Carpet @ Front Desk & Board Room/Meeting Room - Supplier B
(A) CP-01 C	Carpet @ Front Desk & Board Room/Meeting Room - Supplier C
(A) CP-02 A - Opt. 1	Carpet @ Corridors & Elevator Lobby - Supplier A (Option 1)
(A) CP-02 A - Opt. 2	Carpet @ Corridors & Elevator Lobby - Supplier A (Option 2)
(A) CP-02 A - Opt. 3	Carpet @ Corridors & Elevator Lobby - Supplier A (Option 3)
(A) CP-02 B	Carpet @ Corridors & Elevator Lobby - Supplier B
(A) CP-02 C	Carpet @ Corridors & Elevator Lobby - Supplier C
(A) CP-03 A	Carpet @ Guestroom - Supplier A
(A) CP-03 B	Carpet @ Guestroom - Supplier B
(A) CP-03 C	Carpet @ Guestroom - Supplier C
(A) CP-04 A	Carpet Inlay @ Guestroom - Supplier A
(A) CP-04 B	Carpet Inlay @ Guestroom - Supplier B
(A) CP-04 C	Carpet Inlay @ Guestroom - Supplier C
(A) CP-05 A	Carpet @ Offices - Supplier A
(A) CP-05 B	Carpet @ Offices - Supplier B
(A) CP-05 C	Carpet @ Offices - Supplier C
(A) CP-06 A	Carpet @ Stairwells - Supplier A
(A) CP-06 B	Carpet @ Stairwells - Supplier B
(A) CP-06 C	Carpet @ Stairwells - Supplier C
(A) CP-07	Carpet @ Stairwell Landing
(A) CB-01 A	Carpet Base @ Guestroom & Corridor Carpet - Supplier A
(A) CB-01 B	Carpet Base @ Guestroom & Corridor Carpet - Supplier B
(A) CB-01 C	Carpet Base @ Guestroom & Corridor Carpet - Supplier C
<u>Ceramic Tile</u>	
(A) CT-01 A	Tile @ Lobby - Field, Public RR, Vending - Supplier A
(A) CT-01 B	Tile @ Lobby - Field, Public RR, Vending - Supplier B
(A) CT-01 C	Tile @ Lobby - Field, Public RR, Vending - Supplier C
(A) CT-02 A	Tile Base @ Lobby, Public RR, Vending - Supplier A
(A) CT-02 B	Tile Base @ Lobby, Public RR, Vending - Supplier B
(A) CT-02 C	Tile Base @ Lobby, Public RR, Vending - Supplier C
(A) CT-03 A	Tile @ Lobby - Inset - Supplier A
(A) CT-03 B	Tile @ Lobby - Inset - Supplier B
(A) CT-03 C	Tile @ Lobby - Inset - Supplier C
(A) CT-04	Finish @ Lobby Walls
(A) CT-05 A	Tile @ Public Restroom Walls - Supplier A
(A) CT-05 B	Tile @ Public Restroom Walls - Supplier B
(A) CT-06 A	Tile @ Guestroom Entry & Guest Bathroom - Supplier A
(A) CT-06 B	Tile @ Guestroom Entry & Guest Bathroom - Supplier B

FINISH INDEX
PALETTE A "CHELSEA"

Issue Date: **May 2016**

Version: **v2.1**

Revision Date: **November 2019**

Item Number	Item Description
(A) CT-07 A	Tile Base @ Guest Bathroom - Supplier A
(A) CT-07 B	Tile Base @ Guest Bathroom - Supplier B
(A) CT-08	Tile @ Pool - Mosaic
(A) CT-09	Tile @ Pool - Depth Marker
(A) CT-10 A	Tile Cove Base @ Pool - Supplier A
(A) CT-10 B	Tile Cove Base @ Pool - Supplier B
<u>Quarry Tile</u>	
(A) QT-01 A	Tile @ Pantry - Supplier A
(A) QT-01 B	Tile @ Pantry - Supplier B
<u>Resilient Flooring</u>	
(A) RF-01	Resilient Flooring @ Fitness Room
<u>Vinyl Tile</u>	
(A) VCT-01	Tile @ Storage Room
<u>Glass</u>	
(A) G-01	Glass @ Front Desk
<u>Special Finish</u>	
(A) SF-01	Special Finish @ Pool
(A) SF-02	Wood Wall Panel @ Front Desk
<u>Stone</u>	
(A) ST-01	Engineered Stone
<u>Wood</u>	
(A) WD-01	NOT USED
(A) WD-02	Wood Surface @ Table
(A) WD-03	Wood Surface @ Perch
<u>Plastic Laminate</u>	
(A) PL-01	Plastic Laminate - Light
(A) PL-02	Plastic Laminate - Light
(A) PL-03	Plastic Laminate - Light
(A) PL-04	Plastic Laminate - Medium
(A) PL-05	Plastic Laminate - Medium
(A) PL-06	Plastic Laminate - Medium
(A) PL-07	Plastic Laminate - Dark
(A) PL-08	Plastic Laminate - Dark
(A) PL-09	Plastic Laminate - Dark
(A) PL-10	Plastic Laminate - Accent
(A) PL-11	Plastic Laminate - Accent

FINISH INDEX
PALETTE A "CHELSEA"

Issue Date: **May 2016**
Version: **v2.1**
Revision Date: **November 2019**

Item Number	Item Description
(A) PL-12	Plastic Laminate - Accent
(A) PL-13	Plastic Laminate
(A) PL-14	Plastic Laminate
(A) PL-15	Plastic Laminate
(A) PL-16	Plastic Laminate
(A) PL-17	Plastic Laminate
(A) PL-18	Plastic Laminate
(A) PL-19	Plastic Laminate

Paint

(A) PT-01	Acrylic Knockdown @ Guestroom Walls
(A) PT-02	Acrylic Knockdown @ Guestroom Window Wall
(A) PT-03	Acrylic Knockdown @ Guestroom Ceilings & Guest Bath Ceilings
(A) PT-04	Paint @ Doors, Trim, and Molding in Guestrooms & Guest Corridors
(A) PT-05	Paint @ Laundry & Pantry
(A) PT-06	Acrylic Knockdown @ Public Restroom
(A) PT-07	Paint @ Ceiling
(A) PT-08	Paint @ Doors, Trim, and Molding in Lobby & Fitness Room
(A) PT-09	Paint @ Business Center Armoire
(A) PT-10	Paint @ Pool Walls
(A) PT-11	Paint @ Pool Walls - Accent
(A) PT-12	Paint @ Pool Walls - Accent
(A) PT-13	Paint @ Pool Ceiling
(A) PT-14	Paint @ Pool Doors Trim, and Molding in Pool Areas
(A) PT-15	Paint @ Pool Door
(A) PT-16	Paint @ Stairs

Vinyl Base

(A) VB-01	Vinyl Base @ Guestroom Entry
(A) VB-02	Vinyl Base @ Public Space & Guest Corridors
(A) VB-03	Vinyl Base @ Fitness Room
(A) VB-04	Vinyl Base @ Storage Room
(A) VB-05	Vinyl Base @ House Laundry

Wallcovering

(A) WC-01	Wallcovering @ Guestroom - Accent
(A) WC-02	Wallcovering @ Guest Bathroom
(A) WC-03	Wallcovering @ Lobby & Breakfast Area, Board Room
(A) WC-04	Wallcovering @ Elevator Lobby & Public Restrooms
(A) WC-05	Wallcovering @ Fitness Room

FINISH INDEX
PALETTE A "CHELSEA"

Issue Date: **May 2016**

Version: **v2.1**

Revision Date: **November 2019**

Item Number	Item Description
(A) WC-06	Wallcovering @ Fitness Room - Accent
(A) WC-07	Wallcovering @ Guest Corridor, Vending
(A) WC-08	Wallcovering @ Guest Corridor - Accent
(A) WC-09	Wallcovering @ Board Room - Accent
(A) WC-10	Wallcovering @ Breakfast Serving Area - Accent

REQUIRED Product/Vendor - Optional Style

Issue Date:	May 2016	Item Number:	(A) CP-01 - Supplier A
Area Name:	Lobby & Board Room/Meeting Room	Item Description:	Carpet @ Front Desk & Board Room/Meeting Room
Revision Date:	November 2019		
Manufacturer:	Interface		
Address:	1503 Orchard Hill Rd LaGrange, GA 30241		
Phone:	888.228.6301		
Contact:	Kim Fulton		
E-mail:	kim.fulton@interfacehospitality.com		
Web:	www.interface.com		
Description:	Carpet @ Front Desk & Board Room/Meeting Room		
Style Name:	Exposed		
Style Number:	256794-189		
Color List:	256794-189		
Construction:	Tufted Tip Shear		
Fiber:	100% Recycled Content Type 6 Nylon		
Dye Method:	100% Solution Dyed		
Tufted Yarn Weight:	18 Oz		
Pile Height:	0.12"		
Pile Thickness:	0.07"		
Pile Density:	9257		
Stitches:	8.00 / in		
Size:	50 cm x 50 cm (19.69" x 19.69")		
Backing:	CushionBac Renew		
Cushion:	CushionBac Renew		
Installation Method:	Direct Glue with Releasable Adhesive - Non Directional		
Notes:	<ul style="list-style-type: none"> • Installer to provide all materials and equipment for complete installation, seaming diagrams, and full carpet layouts for all areas. • Supplied items and installation methods must be of contract quality and suitable for commercial installation. 		



REQUIRED VENDOR - REQUIRED PRODUCT

Instructions:

- All quantities to be verified by hotel operator prior to purchasing.
- Manufacturer to clearly mark each carton with item ID and specification number.
- Must be of contract quality and suitable for commercial use.
- All materials and methods of construction must comply with all local fire and life safety codes for use in hotels and other public spaces, and Home2 Suites Brand Standards.

REQUIRED Product/Vendor - Optional Style

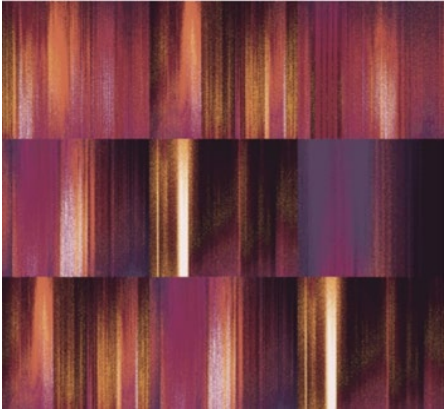
Issue Date:	May 2016	Item Number:	(A) CP-01 - Supplier B
Area Name:	Lobby & Board Room/Meeting Room	Item Description:	Carpet @ Front Desk & Board Room/Meeting Room
Revision Date:	November 2019		
Manufacturer:	Milliken		
Address:	PO Box 19226 Spartansburg, SC 29304		
Phone:	630.222.8091	804.814.0100	
Contact:	Karen Isley	John Jacob	
E-mail:	karen.isley@milliken.com	John.Jacob@milliken.com	
Web:	www.milliken.com		
Description:	Carpet @ Front Desk		
Style Name:	Tetra Point		
Style Number:	DR# 01065809		
Color List:	1K83F		
Construction:	Tufted Textured Loop		
Fiber:	100% Milliken-Certified WearOn Nylon Type 6,6		
Dye Method:	Millitron DDI		
Tufted Yarn Weight:	20 oz/sq yd		
Pile Height:	0.14 in.		
Pile Thickness:	0.11 in.		
Pile Density:	7,793 oz		
Stitches:	10.3 / in		
Size:	1 meter (39.4" x 39.4")		
Backing:	Synthetic Non-Woven		
Cushion:	PVC-Free WellBAC Comfort Cushion		
Installation Method:	Monolithic - Random Mosaic		
Notes:	<ul style="list-style-type: none">• Installer to provide all materials and equipment for complete installation, seaming diagrams, and full carpet layouts for all areas.• Supplied items and installation methods must be of contract quality and suitable for commercial installation.		

REQUIRED VENDOR - REQUIRED PRODUCT

Instructions:

- All quantities to be verified by hotel operator prior to purchasing.
- Manufacturer to clearly mark each carton with item ID and specification number.
- Must be of contract quality and suitable for commercial use.
- All materials and methods of construction must comply with all local fire and life safety codes for use in hotels and other public spaces, and Home2 Suites Brand Standards.

REQUIRED Product/Vendor - Optional Style

Issue Date:	May 2016	Item Number:	(A) CP-01 - Supplier C
Area Name:	Lobby & Board Room/Meeting Room	Item Description:	Carpet @ Front Desk & Board Room/Meeting Room
Revision Date:	November 2019		
Manufacturer:	Mohawk Group Durkan	Source:	Bill Kramer & Associates
Address:	160 South Industrial Blvd. Calhoun, GA 30701	Address:	8400 Wolf Lake Dr. Bartlett, TN 38133
Phone:	1.800.554.6637	Phone:	901.490.2232
Contact:		Contact:	Toni Irvine
E-mail:		E-mail:	tirvine@billkramer.net
Web:	www.durkan.com	Web:	
Description:	Carpet @ Front Desk & Board Room/Meeting Room		
Style Name:	50P41-N4188		
Style Number:	H2C01		
Color List:	50P41-N4188		
Construction:	Tufted		
Fiber:	Duracolor Premium Nylon		
Dye Method:	Solution/ Yard Dyed		
Tufted Yarn Weight:	18 Oz		
Pile Height:	.187 approx.		
Pile Thickness:	.470 approx.		
Pile Density:	8415		
Stitches:	12/ in		
Size:	24" x 24"		
Backing:	EcoFlex™ NXT Air Attached Cushion		
Cushion:	EcoFlex™ NXT Air Attached Cushion		
Install Method:	Vertical Ashlar		
Notes:	<ul style="list-style-type: none"> • Installer to provide all materials and equipment for complete installation, seaming diagrams, and full carpet layouts for all areas. • Supplied items and installation methods must be of contract quality and suitable for commercial installation. 		



REQUIRED VENDOR - REQUIRED PRODUCT

Instructions:

- All quantities to be verified by hotel operator prior to purchasing.
- Manufacturer to clearly mark each carton with item ID and specification number.
- Must be of contract quality and suitable for commercial use.
- All materials and methods of construction must comply with all local fire and life safety codes for use in hotels and other public spaces, and Home2 Suites Brand Standards.

REQUIRED Product/Vendor - Optional Style

Issue Date:	March 2019	Item Number:	(A) CP-02 - Supplier A (Option 1)
Area Name:	Corridors & Elevator Lobby	Item Description:	Carpet @ Corridors & Elevator Lobby
Revision Date:	November 2019		
Manufacturer:	Interface		
Address:	1503 Orchard Hill Rd LaGrange, GA 30241		
Phone:	888.228.6301		
Contact:	Kim Fulton		
E-mail:	kim.fulton@interfacehospitality.com		
Web:	www.interface.com		
Description:	Carpet @ Corridors & Elevator Lobby		
Style Name:	AE315		
Style Number:	256794-155		
Color List:	256794-155		
Construction:	Tufted, Textured Loop		
Fiber:	100% Recycled Content Type 6 Nylon		
Dye Method:	100% Solution Dyed		
Tufted Yarn Weight:	16 Oz		
Pile Height:	0.13"		
Pile Thickness:	0.09"		
Pile Density:	6400		
Stitches:	8.3 / in		
Size:	50 cm x 50 cm (19.69" x 19.69")		
Backing:	CushionBac Renew		
Cushion:	CushionBac Renew		
Installation Method:	Direct Glue with Releasable Adhesive - Pattern By Tile		
Notes:	<ul style="list-style-type: none"> • Installer to provide all materials and equipment for complete installation, seaming diagrams, and full carpet layouts for all areas. • Supplied items and installation methods must be of contract quality and suitable for commercial installation. 		

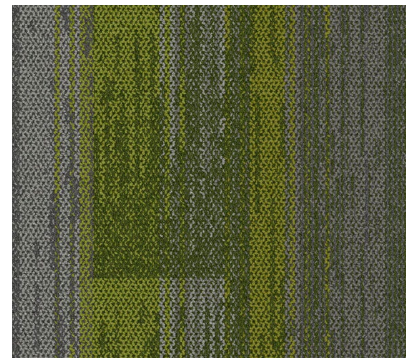

REQUIRED VENDOR - REQUIRED PRODUCT

Instructions:

- All quantities to be verified by hotel operator prior to purchasing.
- Manufacturer to clearly mark each carton with item ID and specification number.
- Must be of contract quality and suitable for commercial use.
- All materials and methods of construction must comply with all local fire and life safety codes for use in hotels and other public spaces, and Home2 Suites Brand Standards.

REQUIRED Product/ Vendor - Optional Style

Issue Date:	March 2019	Item Number:	(A) CP-02 - Supplier A (Option 2)
Area Name:	Corridors & Elevator Lobby	Item Description:	Carpet @ Corridors & Elevator Lobby
Revision Date:	November 2019		
Manufacturer:	Interface		
Address:	1503 Orchard Hill Rd LaGrange, GA 30241		
Phone:	888.228.6301		
Contact:	Kim Fulton		
E-mail:	kim.fulton@interfacehospitality.com		
Web:	www.interface.com		
Description:	Carpet @ Corridors & Elevator Lobby		
Style Name:	AE311		
Style Number:	256794-158		
Color List:	256794-158		
Construction:	Tufted, Textured Loop		
Fiber:	100% Recycled Content Type 6 Nylon		
Dye Method:	100% Solution Dyed		
Tufted Yarn Weight:	15 Oz		
Pile Height:	0.18"		
Pile Thickness:	0.097"		
Pile Density:	5567		
Stitches:	9.0 / in		
Size:	50 cm x 50 cm (19.69" x 19.69")		
Backing:	CushionBac Renew		
Cushion:	CushionBac Renew		
Installation Method:	Direct Glue with Releasable Adhesive - Pattern By Tile		
Notes:	<ul style="list-style-type: none"> • Installer to provide all materials and equipment for complete installation, seaming diagrams, and full carpet layouts for all areas. • Supplied items and installation methods must be of contract quality and suitable for commercial installation. 		

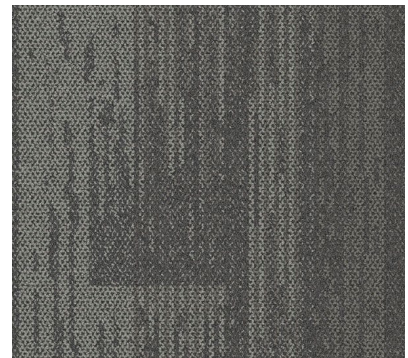

REQUIRED VENDOR - REQUIRED PRODUCT

Instructions:

- All quantities to be verified by hotel operator prior to purchasing.
- Manufacturer to clearly mark each carton with item ID and specification number.
- Must be of contract quality and suitable for commercial use.
- All materials and methods of construction must comply with all local fire and life safety codes for use in hotels and other public spaces, and Home2 Suites Brand Standards.

REQUIRED Product/Vendor - Optional Style

Issue Date:	March 2019	Item Number:	(A) CP-02 - Supplier A (Option 3)
Area Name:	Corridors & Elevator Lobby	Item Description:	Carpet @ Corridors & Elevator Lobby
Revision Date:	November 2019		
Manufacturer:	Interface		
Address:	1503 Orchard Hill Rd LaGrange, GA 30241		
Phone:	888.228.6301		
Contact:	Kim Fulton		
E-mail:	kim.fulton@interfacehospitality.com		
Web:	www.interface.com		
Description:	Carpet @ Corridors & Elevator Lobby		
Style Name:	AE311		
Style Number:	256794-161		
Color List:	256794-161		
Construction:	Tufted, Textured Loop		
Fiber:	100% Recycled Content Type 6 Nylon		
Dye Method:	100% Solution Dyed		
Tufted Yarn Weight:	15 Oz		
Pile Height:	0.18"		
Pile Thickness:	0.097"		
Pile Density:	5567		
Stitches:	9.0 / in		
Size:	50 cm x 50 cm (19.69" x 19.69")		
Backing:	CushionBac Renew		
Cushion:	CushionBac Renew		
Installation Method:	Direct Glue with Releasable Adhesive - Pattern By Tile		
Notes:	<ul style="list-style-type: none"> • Installer to provide all materials and equipment for complete installation, seaming diagrams, and full carpet layouts for all areas. • Supplied items and installation methods must be of contract quality and suitable for commercial installation. 		

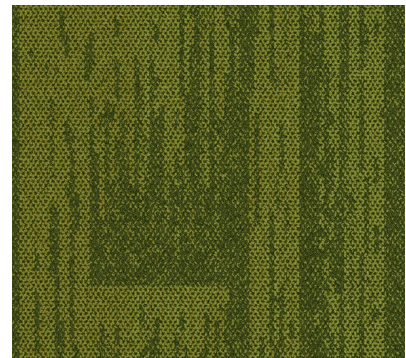

REQUIRED VENDOR - REQUIRED PRODUCT

Instructions:

- All quantities to be verified by hotel operator prior to purchasing.
- Manufacturer to clearly mark each carton with item ID and specification number.
- Must be of contract quality and suitable for commercial use.
- All materials and methods of construction must comply with all local fire and life safety codes for use in hotels and other public spaces, and Home2 Suites Brand Standards.

REQUIRED Product/Vendor - Optional Style

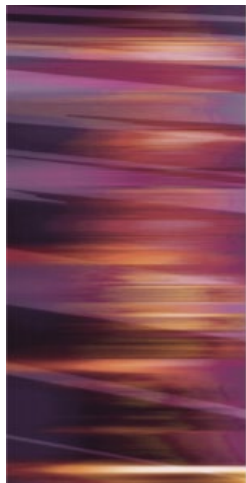
Issue Date:	May 2016	Item Number:	(A) CP-02 - Supplier B	
Area Name:	Corridors & Elevator Lobby	Item Description:	Carpet @ Corridors & Elevator Lobby	
Revision Date:	November 2019			
Manufacturer:	Milliken			
Address:	PO Box 19226 Spartansburg, SC 29304			
Phone:	630.222.8091	804.814.0100		
Contact:	Karen Isley	John Jacob		
E-mail:	karen.isley@milliken.com	John.Jacob@milliken.com		
Web:	www.milliken.com			
Description:	Carpet @ Corridors & Elevator Lobby			
Style Name:	Tetra Point			
Style Number:	DR# 01055617			
Color List:	1K83F			
Construction:	Tufted Textured Loop			
Fiber:	100% Milliken-Certified WearOn Nylon Type 6,6			
Dye Method:	Millitron DDI			
Tufted Yarn Weight:	20 oz/sq yd			
Pile Height:	0.14 in.			
Pile Thickness:	0.11 in.			
Pile Density:	7,793 oz			
Stitches:	10.3 / in			
Size:	1 meter (39.4" x 39.4")			
Backing:	Synthetic Non-Woven			
Cushion:	PVC-Free WellBAC Comfort Cushion			
Installation Method:	Monolithic - Multi-Tile Repeat			
Notes:	<ul style="list-style-type: none">• Installer to provide all materials and equipment for complete installation, seaming diagrams, and full carpet layouts for all areas.• Supplied items and installation methods must be of contract quality and suitable for commercial installation.			

REQUIRED VENDOR - REQUIRED PRODUCT

Instructions:

- All quantities to be verified by hotel operator prior to purchasing.
- Manufacturer to clearly mark each carton with item ID and specification number.
- Must be of contract quality and suitable for commercial use.
- All materials and methods of construction must comply with all local fire and life safety codes for use in hotels and other public spaces, and Home2 Suites Brand Standards.

REQUIRED Product/Vendor - Optional Style

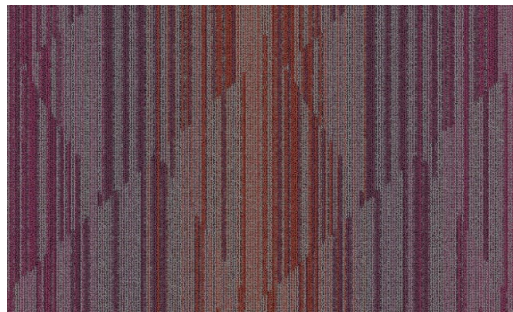
Issue Date:	May 2016	Item Number:	(A) CP-02 - Supplier C
Area Name:	Corridors & Elevator Lobby	Item Description:	Carpet @ Corridor & Elevator Lobby
Revision Date:	November 2019		
Manufacturer:	Mohawk Group Durkan	Source:	Bill Kramer & Associates
Address:	160 South Industrial Blvd. Calhoun, GA 30701	Address:	8400 Wolf Lake Dr. Bartlett, TN 38133
Phone:	1.800.554.6637	Phone:	901.490.2232
Contact:		Contact:	Toni Irvine
E-mail:		E-mail:	tirvine@billkramer.net
Web:	www.durkan.com	Web:	
Description:	Carpet @ Corridor & Elevator Lobby		
Style Name:	50P41-N4185		
Style Number:	H2C02		
Color List:	50P41-N4185		
Construction:	Tufted		
Fiber:	Duracolor Premium Nylon		
Dye Method:	Solution/ Yard Dyed		
Tufted Yarn Weight:	18 Oz		
Pile Height:	.171 approx.		
Pile Thickness:	.454 approx.		
Pile Density:	8415		
Stitches:	12.1/ in		
Size:	24" x 24"		
Backing:	EcoFlex™ NXT Air Attached Cushion		
Cushion:	EcoFlex™ NXT Air Attached Cushion		
Install Method:	Brick Ashlar		
Notes:	<ul style="list-style-type: none">• Installer to provide all materials and equipment for complete installation, seaming diagrams, and full carpet layouts for all areas.• Supplied items and installation methods must be of contract quality and suitable for commercial installation.		

REQUIRED VENDOR - REQUIRED PRODUCT

Instructions:

- All quantities to be verified by hotel operator prior to purchasing.
- Manufacturer to clearly mark each carton with item ID and specification number.
- Must be of contract quality and suitable for commercial use.
- All materials and methods of construction must comply with all local fire and life safety codes for use in hotels and other public spaces, and Home2 Suites Brand Standards.

REQUIRED Product/Vendor - Optional Style

Issue Date:	May 2016	Item Number:	(A) CP-03 - Supplier A
Area Name:	Guestroom	Item Description:	Carpet @ Guestroom
Revision Date:	November 2019		
Manufacturer:	Interface		
Address:	1503 Orchard Hill Rd LaGrange, GA 30241		
Phone:	888.228.6301		
Contact:	Kim Fulton		
E-mail:	kim.fulton@interfacehospitality.com		
Web:	www.interface.com		
Description:	Carpet @ Guestroom		
Style Name:	Platform		
Style Number:	9332		
Color List:	Soapstone		
Fiber:	100% Recycled Content Type 6 Nylon		
Dye Method:	100% Solution Dyed		
Tufted Yarn Weight:	15 oz		
Pile Height:	0.18"		
Pile Thickness:	0.126"		
Pile Density:	4,000 oz		
Stitches:	7.0 / in		
Size:	50 cm x 50 cm (19.69" x 19.69")		
Backing:	CushionBac Renew		
Cushion:	CushionBac Renew		
Installation Method:	Direct Glue with Releasable Adhesive - Brick		
Notes:	<ul style="list-style-type: none"> • Installer to provide all materials and equipment for complete installation, seaming diagrams, and full carpet layouts for all areas. • Supplied items and installation methods must be of contract quality and suitable for commercial installation. 		



REQUIRED VENDOR - REQUIRED PRODUCT

Instructions:

- All quantities to be verified by hotel operator prior to purchasing.
- Manufacturer to clearly mark each carton with item ID and specification number.
- Must be of contract quality and suitable for commercial use.
- All materials and methods of construction must comply with all local fire and life safety codes for use in hotels and other public spaces, and Home2 Suites Brand Standards.

REQUIRED Product/Vendor - Optional Style

Issue Date:	May 2016	Item Number:	(A) CP-03 - Supplier B
Area Name:	Guestroom	Item Description:	Carpet @ Guestroom
Revision Date:	November 2019		
Manufacturer:	Milliken		
Address:	PO Box 19226 Spartansburg, SC 29304		
Phone:	630.222.8091	804.814.0100	
Contact:	Karen Isley	John Jacob	
E-mail:	karen.isley@milliken.com	John.Jacob@milliken.com	
Web:	www.milliken.com		
Description:	Carpet @ Guestroom		
Style Name:	ALT Texture 3		
Style Number:	DR# 00754028		
Color List:	2LBX-6		
Construction:	Tufted Textured Loop		
Fiber:	100% Milliken-Certified WearOn Nylon Type 6,6		
Dye Method:	Millitron DDI		
Tufted Yarn Weight:	20 oz		
Pile Height:	0.14 in.		
Pile Thickness:	0.11 in.		
Pile Density:	6583 oz		
Stitches:	10.3 / in		
Size:	50 CM (19.7" x 19.7")		
Backing:	Synthetic Non-Woven		
Cushion:	PVC-Free WellBAC Comfort Cushion		
Installation Method:	Monolithic - Random		
Notes:	<ul style="list-style-type: none"> • Installer to provide all materials and equipment for complete installation, seaming diagrams, and full carpet layouts for all areas. • Supplied items and installation methods must be of contract quality and suitable for commercial installation. 		



REQUIRED VENDOR - REQUIRED PRODUCT

Instructions:

- All quantities to be verified by hotel operator prior to purchasing.
- Manufacturer to clearly mark each carton with item ID and specification number.
- Must be of contract quality and suitable for commercial use.
- All materials and methods of construction must comply with all local fire and life safety codes for use in hotels and other public spaces, and Home2 Suites Brand Standards.

REQUIRED Product/ Vendor - Optional Style

Issue Date:	May 2016	Item Number:	(A) CP-03 - Supplier C
Area Name:	Guestroom	Item Description:	Carpet @ Guestroom
Revision Date:	November 2019		
Manufacturer:	Mohawk Group Durkan	Source:	Bill Kramer & Associates
Address:	160 South Industrial Blvd. Calhoun, GA 30701	Address:	8400 Wolf Lake Dr. Bartlett, TN 38133
Phone:	1.800.554.6637	Phone:	901.490.2232
Contact:		Contact:	Toni Irvine
E-mail:		E-mail:	tirvine@billkramer.net
Web:	www.durkan.com	Web:	
Description:	Carpet @ Guestroom		
Style Name:	50P41-N4232		
Style Number:	H2C03		
Color List:	50P41-N4232		
Construction:	Tufted		
Fiber:	Duracolor Premium Nylon		
Dye Method:	Solution/ Yard Dyed		
Tufted Yarn Weight:	17 Oz		
Pile Height:	.187 approx.		
Pile Thickness:	.470 approx.		
Pile Density:	8415		
Stitches:	11.5/ in		
Size:	24" x 24"		
Backing:	EcoFlex™ NXT Air Attached Cushion		
Cushion:	EcoFlex™ NXT Air Attached Cushion		
Install Method:	Brick Ashlar		
Notes:	<ul style="list-style-type: none"> • Installer to provide all materials and equipment for complete installation, seaming diagrams, and full carpet layouts for all areas. • Supplied items and installation methods must be of contract quality and suitable for commercial installation. 		



REQUIRED VENDOR - REQUIRED PRODUCT

Instructions:

- All quantities to be verified by hotel operator prior to purchasing.
- Manufacturer to clearly mark each carton with item ID and specification number.
- Must be of contract quality and suitable for commercial use.
- All materials and methods of construction must comply with all local fire and life safety codes for use in hotels and other public spaces, and Home2 Suites Brand Standards.

REQUIRED Product/Vendor - Optional Style

Issue Date:	May 2016	Item Number:	(A) CP-04 - Supplier A
Area Name:	Guestroom	Item Description:	Carpet Inlay @ Guestroom
Revision Date:	November 2019		

Manufacturer: Interface
Address: 1503 Orchard Hill Rd
LaGrange, GA 30241

Phone: 888.228.6301
Contact: Kim Fulton
E-mail: kim.fulton@interfacehospitality.com
Web: www.interface.com

Description: Carpet Inlay @ Guestroom
Style Name: Custom
Style Number: 256794-176
Color List: 256794-176
Construction: Tufted, Textured Loop
Fiber: 100% Recycled Content Type 6 Nylon
Dye Method: 100% Solution Dyed
Tufted Yarn Weight: 16 oz
Pile Height: .18"
Pile Thickness: .1"
Pile Density: 5,760
Stitches: 9.0 / in
Size: 50 cm x 50 cm (19.69" x 19.69")
Backing: CushionBac Renew
Cushion: CushionBac Renew
Installation Method: Direct Glue with Releasable Adhesive - Non Directional

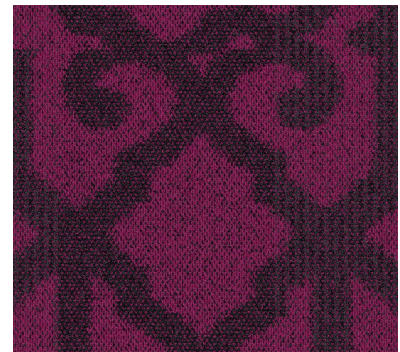

Notes:

- Installer to provide all materials and equipment for complete installation, seaming diagrams, and full carpet layouts for all areas.
- Supplied items and installation methods must be of contract quality and suitable for commercial installation.

REQUIRED VENDOR - REQUIRED PRODUCT

Instructions:

- All quantities to be verified by hotel operator prior to purchasing.
- Manufacturer to clearly mark each carton with item ID and specification number.
- Must be of contract quality and suitable for commercial use.
- All materials and methods of construction must comply with all local fire and life safety codes for use in hotels and other public spaces, and Home2 Suites Brand Standards.

REQUIRED Product/Vendor - Optional Style

Issue Date:	May 2016	Item Number:	(A) CP-04 - Supplier B
Area Name:	Guestroom	Item Description:	Carpet Inlay @ Guestroom
Revision Date:	November 2019		

Manufacturer:	Milliken		
Address:	PO Box 19226 Spartansburg, SC 29304		
Phone:	630.222.8091	804.814.0100	
Contact:	Karen Isley	John Jacob	
E-mail:	karen.isley@milliken.com	John.Jacob@milliken.com	
Web:	www.milliken.com		
Description:	Carpet Inlay @ Guestroom		
Style Name:	Altered Form, Aerial Crops Field		
Style Number:	DR# 00757205		
Color List:	2LBX-6		
Construction:	Tufted, Textured Loop		
Fiber:	100% Milliken-Certified WearOn Nylon Type 6,6		
Dye Method:	Millitron DDI		
Tufted Yarn Weight:	20 oz/sq yd		
Pile Height:	0.14 in.		
Pile Thickness:	0.11 in.		
Pile Density:	6583 oz		
Stitches:	10.3 / in		
Size:	50 CM (19.7" x 19.7")		
Backing:	Synthetic Non-Woven		
Cushion:	PVC-Free WellBAC Comfort Cushion		
Installation Method:	Monolithic		
Notes:	<ul style="list-style-type: none"> • Installer to provide all materials and equipment for complete installation, seaming diagrams, and full carpet layouts for all areas. • Supplied items and installation methods must be of contract quality and suitable for commercial installation. 		

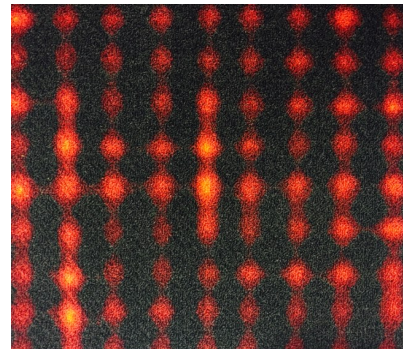

REQUIRED VENDOR - REQUIRED PRODUCT

Instructions:

- All quantities to be verified by hotel operator prior to purchasing.
- Manufacturer to clearly mark each carton with item ID and specification number.
- Must be of contract quality and suitable for commercial use.
- All materials and methods of construction must comply with all local fire and life safety codes for use in hotels and other public spaces, and Home2 Suites Brand Standards.

REQUIRED Product/Vendor - Optional Style

Issue Date:	May 2016	Item Number:	(A) CP-04 - Supplier C
Area Name:	Guestroom	Item Description:	Carpet Inlay @ Guestroom
Revision Date:	November 2019		
Manufacturer:	Mohawk Group Durkan	Source:	Bill Kramer & Associates
Address:	160 South Industrial Blvd. Calhoun, GA 30701	Address:	8400 Wolf Lake Dr. Bartlett, TN 38133
Phone:	1.800.554.6637	Phone:	901.490.2232
Contact:		Contact:	Toni Irvine
E-mail:		E-mail:	tirvine@billkramer.net
Web:	www.durkan.com	Web:	
Description:	Carpet Inlay @ Guestroom		
Style Name:	50P41-N4183		
Style Number:	H2C04		
Color List:	50P41-N4183		
Construction:	Tufted		
Fiber:	Duracolor Premium Nylon		
Dye Method:	Solution/ Yard Dyed		
Tufted Yarn Weight:	18 Oz		
Pile Height:	.187 approx.		
Pile Thickness:	.470 approx.		
Pile Density:	8415		
Stitches:	12.0/ in		
Size:	24" x 24"		
Backing:	EcoFlex™ NXT Air Attached Cushion		
Cushion:	EcoFlex™ NXT Air Attached Cushion		
Install Method:	Monolithic		
Notes:	<ul style="list-style-type: none"> • Installer to provide all materials and equipment for complete installation, seaming diagrams, and full carpet layouts for all areas. • Supplied items and installation methods must be of contract quality and suitable for commercial installation. 		



REQUIRED VENDOR - REQUIRED PRODUCT

Instructions:

- All quantities to be verified by hotel operator prior to purchasing.
- Manufacturer to clearly mark each carton with item ID and specification number.
- Must be of contract quality and suitable for commercial use.
- All materials and methods of construction must comply with all local fire and life safety codes for use in hotels and other public spaces, and Home2 Suites Brand Standards.

REQUIRED Product/Vendor - Optional Style

Issue Date:	May 2016	Item Number:	(A) CP-05 - Supplier A
Area Name:	Offices	Item Description:	Carpet @ Offices
Revision Date:	November 2019		
Manufacturer:	Interface		
Address:	1503 Orchard Hill Rd LaGrange, GA 30241		
Phone:	888.228.6301		
Contact:	Kim Fulton		
E-mail:	kim.fulton@interfacehospitality.com		
Web:	www.interface.com		
Description:	Carpet @ Offices		
Style Name:	Platform		
Style Number:	9332		
Color List:	Soapstone		
Fiber:	100% Recycled Content Type 6 Nylon		
Dye Method:	100% Solution Dyed		
Tufted Yarn Weight:	15 oz		
Pile Height:	0.18"		
Pile Thickness:	0.126"		
Pile Density:	4,000 oz		
Stitches:	7.0 / in		
Size:	50 cm x 50 cm (19.69" x 19.69")		
Backing:	CushionBac Renew		
Cushion:	CushionBac Renew		
Installation Method:	Direct Glue with Releasable Adhesive - Brick		
Notes:	<ul style="list-style-type: none"> • Installer to provide all materials and equipment for complete installation, seaming diagrams, and full carpet layouts for all areas. • Supplied items and installation methods must be of contract quality and suitable for commercial installation. 		



REQUIRED VENDOR - REQUIRED PRODUCT

Instructions:

- All quantities to be verified by hotel operator prior to purchasing.
- Manufacturer to clearly mark each carton with item ID and specification number.
- Must be of contract quality and suitable for commercial use.
- All materials and methods of construction must comply with all local fire and life safety codes for use in hotels and other public spaces, and Home2 Suites Brand Standards.

REQUIRED Product/Vendor - Optional Style

Issue Date:	May 2016	Item Number:	(A) CP-05 - Supplier B
Area Name:	Offices	Item Description:	Carpet @ Offices
Revision Date:	November 2019		
Manufacturer:	Milliken		
Address:	PO Box 19226 Spartansburg, SC 29304		
Phone:	630.222.8091	804.814.0100	
Contact:	Karen Isley	John Jacob	
E-mail:	karen.isley@milliken.com	John.Jacob@milliken.com	
Web:	www.milliken.com		
Description:	Carpet @ Offices		
Style Name:	ALT Texture 3		
Style Number:	DR# 00754028		
Color:	2LBX-6		
Construction:	Tufted, Textured Loop		
Fiber:	100% Milliken-Certified WearOn Nylon Type 6,6		
Dye Method:	Millitron DDI		
Tufted Yarn Weight:	20 oz/sq yd		
Pile Height:	0.14 in.		
Pile Thickness:	0.11 in.		
Pile Density:	6583 oz		
Stitches:	10.3 / in		
Size:	50 CM (19.7" x 19.7")		
Backing:	Synthetic Non-Woven		
Cushion:	PVC-Free WellBAC Comfort Cushion		
Installation Method:	Monolithic - Random		
Notes:	<ul style="list-style-type: none"> • Installer to provide all materials and equipment for complete installation, seaming diagrams, and full carpet layouts for all areas. • Supplied items and installation methods must be of contract quality and suitable for commercial installation. 		



REQUIRED VENDOR - REQUIRED PRODUCT

Instructions:

- All quantities to be verified by hotel operator prior to purchasing.
- Manufacturer to clearly mark each carton with item ID and specification number.
- Must be of contract quality and suitable for commercial use.
- All materials and methods of construction must comply with all local fire and life safety codes for use in hotels and other public spaces, and Home2 Suites Brand Standards.

REQUIRED Product/Vendor - Optional Style

Issue Date:	May 2016	Item Number:	(A) CP-05 - Supplier C
Area Name:	Offices	Item Description:	Carpet @ Offices
Revision Date:	November 2019		
Manufacturer:	Mohawk Group Durkan	Source:	Bill Kramer & Associates
Address:	160 South Industrial Blvd. Calhoun, GA 30701	Address:	8400 Wolf Lake Dr. Bartlett, TN 38133
Phone:	1.800.554.6637	Phone:	901.490.2232
Contact:		Contact:	Toni Irvine
E-mail:		E-mail:	tirvine@billkramer.net
Web:	www.durkan.com	Web:	
Description:	Carpet @ Offices		
Style Name:	50P41-N4232		
Style Number:	H2C05		
Color List:	50P41-N4232		
Construction:	Tufted		
Fiber:	Duracolor Premium Nylon		
Dye Method:	Solution/ Yard Dyed		
Tufted Yarn Weight:	17 Oz		
Pile Height:	.187 approx.		
Pile Thickness:	.470 approx.		
Pile Density:	8415		
Stitches:	11.5/ in		
Size:	24" x 24"		
Backing:	EcoFlex™ NXT Air Attached Cushion		
Cushion:	EcoFlex™ NXT Air Attached Cushion		
Install Method:	Brick Ashlar		
Notes:	<ul style="list-style-type: none"> • Installer to provide all materials and equipment for complete installation, seaming diagrams, and full carpet layouts for all areas. • Supplied items and installation methods must be of contract quality and suitable for commercial installation. 		



REQUIRED VENDOR - REQUIRED PRODUCT

Instructions:

- All quantities to be verified by hotel operator prior to purchasing.
- Manufacturer to clearly mark each carton with item ID and specification number.
- Must be of contract quality and suitable for commercial use.
- All materials and methods of construction must comply with all local fire and life safety codes for use in hotels and other public spaces, and Home2 Suites Brand Standards.

REQUIRED Product/Vendor - Optional Style

Issue Date: **November 2019** Item Number: **(A) CP-06 - Supplier A**
Area Name: **Stairwells** Item Description: **Carpet @ Stairwells**
Revision Date:

Manufacturer: Interface
Address: 1503 Orchard Hill Rd
LaGrange, GA 30241
Phone: 888.228.6301
Contact: Kim Fulton
E-mail: kim.fulton@interfacehospitality.com
Web: www.interface.com

Description: Carpet @ Stairwells
Style Name: Vector Sheet Goods
Style Number: 1632309700
Sample Number: 256794-155
Product Type: Tufted, Textured Loop
Width: 6'- 6"
Content: 100% Recycled Content Type 6 Nylon
Weight: 16 oz/yd²
Primary Backing: GlasBac® Tile
Pile Height: 0.13"
Gauge: 1/12"
Stitches: 8.3 / in
Dye Method: 100% Solution Dyed
Installation Method: Glue Down
Flame Requirements: ASTM E 648 Class I
Notes: Manufacturer to confirm the carpet meets Hilton Design and Construction Standards as noted in Section 2514.03.

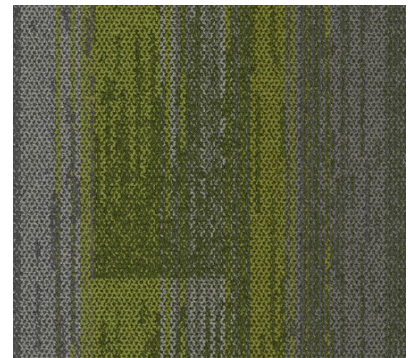

This product coordinates with (A) CP-07 Carpet @ Stairwell Landing.

REQUIRED VENDOR - REQUIRED PRODUCT

Instructions:

- All quantities to be verified by hotel operator prior to purchasing.
- Manufacturer to clearly mark each carton with item ID and specification number.
- Must be of contract quality and suitable for commercial use.
- All materials and methods of construction must comply with all local fire and life safety codes for use in hotels and other public spaces, and Home2 Suites Brand Standards.

REQUIRED Product/Vendor - Optional Style

Issue Date: **November 2019** Item Number: **(A) CP-06 - Supplier B**
Area Name: **Stairwells** Item Description: **Carpet @ Stairwells**
Revision Date:

Manufacturer: Milliken
Address: PO Box 19226
Spartansburg, SC 29304
Phone: 630.222.8091 804.814.0100
Contact: Karen Isley John Jacob
E-mail: karen.isley@milliken.com John.Jacob@milliken.com
Web: www.milliken.com

Description: Carpet @ Stairwells
Style Number: DR# 00761909
Product Type: Broadloom
Content: Milliken-Certified WearOn® Nylon Type 6,6
Weight: 32 oz
Primary Backing: Endura-Loc
Pile Height: 0.22"
Gauge: 1/10"
Stitches: 10.75 / in
Dye Method: Digital Millitron® Dye Injection
Installation Method: Glue Down
Flame Requirements: ASTM E 648 Class I
Notes: Manufacturer to confirm the carpet meets Hilton Design and Construction Standards as noted in Section 2514.03.

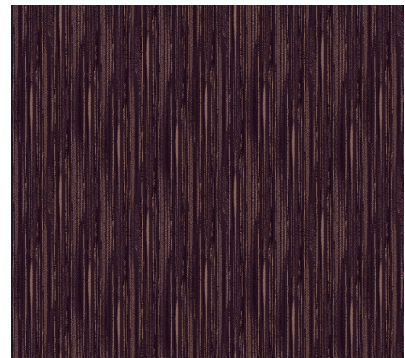

REQUIRED VENDOR - REQUIRED PRODUCT

Instructions:

- All quantities to be verified by hotel operator prior to purchasing.
- Manufacturer to clearly mark each carton with item ID and specification number.
- Must be of contract quality and suitable for commercial use.
- All materials and methods of construction must comply with all local fire and life safety codes for use in hotels and other public spaces, and Home2 Suites Brand Standards.

REQUIRED Product/Vendor - Optional Style

Issue Date: **November 2019** Item Number: **(A) CP-06 - Supplier C**
Area Name: **Stairwells** Item Description: **Carpet @ Stairwells**
Revision Date:

Manufacturer:	Mohawk Group Durkan	Source:	Bill Kramer & Associates
Address:	160 South Industrial Blvd. Calhoun, GA 30701	Address:	8400 Wolf Lake Dr. Bartlett, TN 38133
Phone:	1.800.554.6637	Phone:	901.490.2232
Contact:		Contact:	Toni Irvine
E-mail:		E-mail:	tirvine@billkramer.net
Web:	www.durkan.com	Web:	

Description: Carpet @ Stairwells
Style Number: H2C06
Product Type: Broadloom Tufted
Content: Duracolor System Stain Resistant Yarn
Weight: 22 oz
Width: 12'
Primary Backing: Unibond Plus
Pile Height: 0.122"
Secondary Backing: Weldlok
Gauge: 1/12
Stitches: 9.9 / in
Dye Method: Solution Dyed, Yarn Dyed
Installation Method: Glue Down
Flame Requirements: ASTM E 648 Class I
Notes: Manufacturer to confirm the carpet meets Hilton Design and Construction Standards as noted in Section 2514.03.



REQUIRED VENDOR - REQUIRED PRODUCT

Instructions:

- All quantities to be verified by hotel operator prior to purchasing.
- Manufacturer to clearly mark each carton with item ID and specification number.
- Must be of contract quality and suitable for commercial use.
- All materials and methods of construction must comply with all local fire and life safety codes for use in hotels and other public spaces, and Home2 Suites Brand Standards.

REQUIRED Product/Vendor - Optional Style

Issue Date: **November 2019** Item Number: **(A) CP-07**
Area Name: **Stairwell Landing** Item Description: **Carpet @ Stairwell Landing**
Revision Date:

Manufacturer: Interface
Address: 1503 Orchard Hill Rd
LaGrange, GA 30241
Phone: 888.228.6301
Contact: Kim Fulton
E-mail: kim.fulton@interfacehospitality.com
Web: www.interface.com

Description: Carpet @ Stairwell Landing
Style Name: Vector Sheet Goods
Style Number: 1632302500
Sample Number: 256794-155
Product Type: Tufted, Textured Loop
Size: 19.69" x 19.69" (50 cm x 50 cm)
Content: 100% Recycled Content Type 6 Nylon
Weight: 16 oz/yd²
Primary Backing: GlasBac® Tile
Pile Height: 0.13"
Gauge: 1/12"
Stitches: 8.3 / in
Dye Method: 100% Solution Dyed
Installation Method: Ashlar
Flame Requirements: ASTM E 648 Class I
Notes: Manufacturer to confirm the carpet meets Hilton Design and Construction Standards as noted in Section 2514.03.

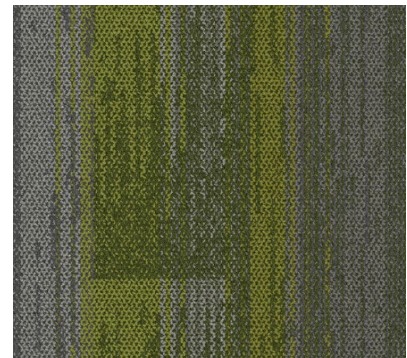

This product coordinates with (A) CP-06 Carpet @ Stairwells - Supplier A.

REQUIRED VENDOR - REQUIRED PRODUCT

Instructions:

- All quantities to be verified by hotel operator prior to purchasing.
- Manufacturer to clearly mark each carton with item ID and specification number.
- Must be of contract quality and suitable for commercial use.
- All materials and methods of construction must comply with all local fire and life safety codes for use in hotels and other public spaces, and Home2 Suites Brand Standards.

REQUIRED Product/Vendor - Optional Style

Issue Date: **November 2019** Item Number: **(A) CB-01 - Supplier A**
Area Name: **Corridors, Guestrooms** Item Description: **Carpet Base @ Guestroom & Corridor Carpet**
Revision Date:

Manufacturer: Interface
Address: 1503 Orchard Hill Rd
LaGrange, GA 30241
Phone: 888.228.6301
Contact: Kim Fulton
E-mail: kim.fulton@interfacehospitality.com
Web: www.interface.com

Description: Carpet Base @ Guestroom & Corridor Carpet

Style Name: Viva Colores

Style Number: 1465009700

Color: 106048 Ostra

Product Type: 4" Cove Base, cut and bound

Content: Post Consumer Content Type 6,6 Nylon

Height: 4"

Weight: 18 oz

Primary Backing: Precoat

Pile Height: 0.15

Gauge: 1/12"

Stitches: 10.0 / in

Dye Method: 100% Solution Dyed

Installation Method: Glue Down

Roll Size: 25 LF

Flame Requirements: ASTM E 648 Class I

Notes: Manufacturer to confirm the carpet meets Hilton Design and Construction Standards as noted in Section 2514.03.

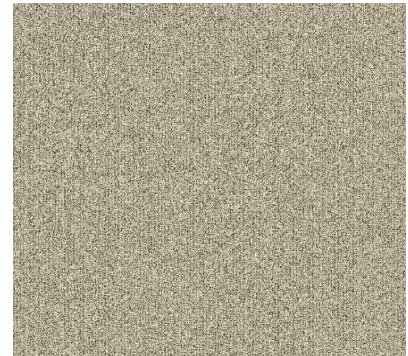

REQUIRED VENDOR - REQUIRED PRODUCT

Instructions:

- All quantities to be verified by hotel operator prior to purchasing.
- Manufacturer to clearly mark each carton with item ID and specification number.
- Must be of contract quality and suitable for commercial use.
- All materials and methods of construction must comply with all local fire and life safety codes for use in hotels and other public spaces, and Home2 Suites Brand Standards.

**REQUIRED Product/Vendor - Optional Style**

Issue Date: **November 2019** Item Number: **(A) CB-01 - Supplier B**
Area Name: **Corridors, Guestrooms** Item Description: **Carpet Base @ Guestroom & Corridor**
Revision Date: **Carpet**

Manufacturer: Milliken
Address: PO Box 19226
Spartansburg, SC 29304
Phone: 630.222.8091 804.814.0100
Contact: Karen Isley John Jacob
E-mail: karen.isley@milliken.com John.Jacob@milliken.com
Web: www.milliken.com

Description: Carpet Base @ Guestroom & Corridor Carpet
Style Number: DR# 01023824
Product Type: 4" Cove Base, cut and bound
Content: Milliken-Certified WearOn® Nylon Type 6,6
Height: 4"
Primary Backing: Endura-Loc
Pile Height: 0.22"
Gauge: 1/10
Stitches: 10.75 / in
Dye Method: Digital Millitron® Dye Injection
Installation Method: Glue Down
Flame Requirements: ASTM E 648 Class I
Notes: Manufacturer to confirm the carpet meets Hilton Design and Construction Standards as noted in Section 2514.03.



REQUIRED VENDOR - REQUIRED PRODUCT

Instructions:

- All quantities to be verified by hotel operator prior to purchasing.
- Manufacturer to clearly mark each carton with item ID and specification number.
- Must be of contract quality and suitable for commercial use.
- All materials and methods of construction must comply with all local fire and life safety codes for use in hotels and other public spaces, and Home2 Suites Brand Standards.

REQUIRED Product/ Vendor - Optional Style

Issue Date:	November 2019	Item Number:	(A) CB-01 - Supplier C
Area Name:	Corridors, Guestrooms	Item Description:	Carpet Base @ Guestroom & Corridor Carpet
Revision Date:			
Manufacturer:	Mohawk Group Durkan	Source:	Bill Kramer & Associates
Address:	160 South Industrial Blvd. Calhoun, GA 30701	Address:	8400 Wolf Lake Dr. Bartlett, TN 38133
Phone:	1.800.554.6637	Phone:	901.490.2232
Contact:		Contact:	Toni Irvine
E-mail:		E-mail:	tirvine@billkramer.net
Web:	www.durkan.com	Web:	
Description:	Carpet Base @ Guestroom & Corridor Carpet		
Style Number:	H2C07		
Product Type:	4" Cove Base, cut and bound		
Content:	Colorstrand Nylon		
Height:	4"		
Weight:	30 oz		
Primary Backing:	Weldlok		
Pile Height:	0.22		
Secondary Backing:	Weldlok		
Gauge:	1/10		
Stitches:	10.3 / in		
Dye Method:	Piece Dyed		
Installation Method:	Glue Down		
Flame Requirements:	ASTM E 648 Class I		
Notes:	Manufacturer to confirm the carpet meets Hilton Design and Construction Standards as noted in Section 2514.03.		



REQUIRED VENDOR - REQUIRED PRODUCT

Instructions:

- All quantities to be verified by hotel operator prior to purchasing.
- Manufacturer to clearly mark each carton with item ID and specification number.
- Must be of contract quality and suitable for commercial use.
- All materials and methods of construction must comply with all local fire and life safety codes for use in hotels and other public spaces, and Home2 Suites Brand Standards.

Issue Date:	May 2016	Item Number:	(A) CT-01 - Supplier A
Area Name:	Lobby	Item Description:	Tile @ Lobby-Field, Public RR, Vending
Revision Date:	November 2019		

Manufacturer: Dal-Tile
Address: 7834 C. F. Hawn Freeway
Dallas, Texas 75217

Phone: 214.309.4531
Contact: Morgan Stephenson
E-mail: hospitality@daltile.com
Web: www.daltile.com

Description: Tile @ Lobby Field, Public RR, Vending
Product: Invoke
Color / Finish: Copper Haze ID03
Dimension: 12"W x 24"L; Thickness 3/8"
Coeff Friction: DCOF Wet \geq .42
Grout: Product: Laticrete Grout
Color: 35 Natural Grey or equal
Recommended Joint Width: 3/16"



Notes: Installer to use specified grout, thin set and leveling system to ensure the proper installation of tiles. Cementitious grout must be sealed after installation.

Required Item(s) for Approval Prior to Fabrication: **Finish Sample, Shop Drawings**

Instructions:

- All quantities to be verified by hotel operator prior to purchasing.
- Manufacturer to clearly mark each carton with item ID and specification number.
- Must be of contract quality and suitable for commercial use.
- All materials and methods of construction must comply with all local fire and life safety codes for use in hotels and other public spaces, and Home2 Suites Brand Standards.

Issue Date: **November 2019** Item Number: **(A) CT-01 - Supplier B**
Area Name: **Lobby** Item Description: **Tile @ Lobby-Field, Public RR, Vending**
Revision Date:

Manufacturer: Ceramic Technics LTD.
Address: 1298 Old Alpharetta Road
Alpharetta, GA 30005
Phone: 404.661.7111
Contact: Nancy Burns
E-mail: nburns@ceramictechnics.com
Web: ceramictechnics.com

Description: Tile @ Lobby Field, Public RR, Vending
Product: CT Palma Metalworks
Color / Finish: Graphite
Dimension: 12" W x 24" L; Thickness 3/8"
Coeff Friction: DCOF Wet \geq .42
Grout: Product: Laticrete Grout
Color: 35 Natural Grey or equal
Recommended Joint Width: 3/16"



Notes: Installer to use specified grout, thin set and leveling system to ensure the proper installation of tiles. Cementitious grout must be sealed after installation.

Required Item(s) for Approval Prior to Fabrication: **Finish Sample, Shop Drawings**

Instructions:

- All quantities to be verified by hotel operator prior to purchasing.
- Manufacturer to clearly mark each carton with item ID and specification number.
- Must be of contract quality and suitable for commercial use.
- All materials and methods of construction must comply with all local fire and life safety codes for use in hotels and other public spaces, and Home2 Suites Brand Standards.

Issue Date:	May 2016	Item Number:	(A) CT-01 - Supplier C
Area Name:	Lobby	Item Description:	Tile @ Lobby-Field, Public RR, Vending
Revision Date:	November 2019		
Manufacturer:	Porcelanosa USA		
Address:	88 Spring Street #120 Seattle, WA 90104		
Phone:	206.673.8395		
Contact:	Donna Nealy		
E-mail:	dnealy@porcelanosa-usa.com		
Web:	www.porcelanosa-usa.com		
Description:	Tile @ Lobby Field, Public RR, Vending		
Product:	Ironker Cobre (5 P/C)		
Color / Finish:	V56225011		
Dimension:	17" W x 26" L; Thickness 3/8"		
Coeff Friction:	Dry: 0.75 Wet: 0.62		
Grout:	Product: Laticrete Grout Color: 35 Natural Grey or equal Recommended Joint Width: 3/16"		
Thin Set:	B12904900 One Flex N Gray 50 LBS		
Leveling System:	B83511069 Kit Sistema Cruceta Autonivelante 2MM		
Notes:	Installer to use specified grout, thin set and leveling system to ensure the proper installation of tiles. Cementitious grout must be sealed after installation.		



Required Item(s) for Approval Prior to Fabrication: **Finish Sample, Shop Drawings**

Instructions:

- All quantities to be verified by hotel operator prior to purchasing.
- Manufacturer to clearly mark each carton with item ID and specification number.
- Must be of contract quality and suitable for commercial use.
- All materials and methods of construction must comply with all local fire and life safety codes for use in hotels and other public spaces, and Home2 Suites Brand Standards.

Issue Date:	May 2016	Item Number:	(A) CT-02 - Supplier A
Area Name:	Lobby	Item Description:	Tile Base @ Lobby, Public RR, Vending
Revision Date:	November 2019		
Manufacturer:	Dal-Tile		
Address:	7834 C. F. Hawn Freeway Dallas, Texas 75217		
Phone:	214.309.4531		
Contact:	Morgan Stephenson		
E-mail:	hospitality@daltile.com		
Web:	www.daltile.com		
Description:	Tile Base @ Lobby, Public RR, Vending		
Product:	Invoke S-44H9		
Color / Finish:	Copper Haze ID03		
Dimension:	4"W x 18"L; Thickness 3/8"		
Coeff Friction:	Dry: 0.42		
Grout:	Product: Laticrete Grout Color: 35 Mocha or equal Recommended Joint Width: 3/16"		



Notes: Installer to use specified grout, thin set and leveling system to ensure the proper installation of tiles. Cementitious grout must be sealed after installation.

Required Item(s) for Approval Prior to Fabrication: **Finish Sample, Shop Drawings**

Instructions:

- All quantities to be verified by hotel operator prior to purchasing.
- Manufacturer to clearly mark each carton with item ID and specification number.
- Must be of contract quality and suitable for commercial use.
- All materials and methods of construction must comply with all local fire and life safety codes for use in hotels and other public spaces, and Home2 Suites Brand Standards.

Issue Date:	November 2019	Item Number:	(A) CT-02 - Supplier B
Area Name:	Lobby	Item Description:	Tile Base @ Lobby, Public RR, Vending
Revision Date:			

Manufacturer:	Ceramic Technics LTD.
Address:	1298 Old Alpharetta Road Alpharetta, GA 30005
Phone:	404.661.7111
Contact:	Nancy Burns
E-mail:	nburns@ceramictechnics.com
Web:	ceramictechnics.com

Description:	Tile Base @ Lobby, Public RR, Vending
Product:	CT Palma Metalworks Bullnose
Color / Finish:	Graphite
Dimension:	4" W x 25" L; Thickness 3/8"
Coeff Friction:	DCOF Wet \geq .42
Grout:	Product: Laticrete Grout Color: 35 Natural Grey or equal Recommended Joint Width: 3/16"

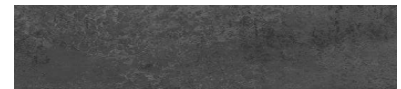

Notes: Installer to use specified grout, thin set and leveling system to ensure the proper installation of tiles. Cementitious grout must be sealed after installation.

Required Item(s) for Approval Prior to Fabrication: **Finish Sample, Shop Drawings**

Instructions:

- All quantities to be verified by hotel operator prior to purchasing.
- Manufacturer to clearly mark each carton with item ID and specification number.
- Must be of contract quality and suitable for commercial use.
- All materials and methods of construction must comply with all local fire and life safety codes for use in hotels and other public spaces, and Home2 Suites Brand Standards.

Issue Date:	May 2016	Item Number:	(A) CT-02 - Supplier C
Area Name:	Lobby	Item Description:	Tile Base @ Lobby, Public RR, Vending
Revision Date:	November 2019		

Manufacturer: Porcelanosa USA
 Address: 88 Spring Street #120
 Seattle, WA 90104
 Phone: 206.673.8395
 Contact: Donna Nealy
 E-mail: dnealy@porcelanosa-usa.com
 Web: www.porcelanosa-usa.com

Description: Tile Base @ Lobby, Public RR, Vending

Product: Zoc. Ironker Cobre

Color / Finish: V45400341

Size: 4" W x 26" L; Thickness 3/8"

Coeff Friction: Dry: 0.75

Wet: 0.62

Grout: Product: Laticrete Grout
 Color: 35 Natural Grey or equal
 Recommended Joint Width: 3/16"

Thin Set: B12904900 One Flex N Gray 50 LBS

Leveling System: B83511069 Kit Sistema Cruceta Autonivelante 2MM

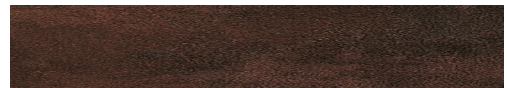

Notes: Installer to use specified grout, thin set and leveling system to ensure the proper installation of tiles. Cementitious grout must be sealed after installation.

Required Item(s) for Approval Prior to Fabrication: **Finish Sample, Shop Drawings**

Instructions:

- All quantities to be verified by hotel operator prior to purchasing.
- Manufacturer to clearly mark each carton with item ID and specification number.
- Must be of contract quality and suitable for commercial use.
- All materials and methods of construction must comply with all local fire and life safety codes for use in hotels and other public spaces, and Home2 Suites Brand Standards.

Issue Date:	May 2016	Item Number:	(A) CT-03 - Supplier A
Area Name:	Lobby	Item Description:	Tile @ Lobby - Inset
Revision Date:	November 2019		

Manufacturer:	Dal-Tile
Address:	7834 C. F. Hawn Freeway Dallas, Texas 75217
Phone:	214.309.4531
Contact:	Morgan Stephenson
E-mail:	hospitality@daltile.com
Web:	www.daltile.com

Description:	Tile @ Lobby Inset	
Product:	Emerson Wood	
Color / Finish:	Balsam Fir EP04	
Dimension:	8" W x 48" L; Thickness 3/8"	
Coeff Friction:	DCOF Wet ≥ .42	
Grout:	Product: Laticrete Grout Color: 60 Dusty Gray or equal Recommended Joint Width: 3/16"	

Notes: Installer to use specified grout, thin set and leveling system to ensure the proper installation of tiles. Cementitious grout must be sealed after installation.

Required Item(s) for Approval Prior to Fabrication: **Finish Sample, Shop Drawings**

Instructions:

- All quantities to be verified by hotel operator prior to purchasing.
- Manufacturer to clearly mark each carton with item ID and specification number.
- Must be of contract quality and suitable for commercial use.
- All materials and methods of construction must comply with all local fire and life safety codes for use in hotels and other public spaces, and Home2 Suites Brand Standards.



Issue Date:	November 2019	Item Number:	(A) CT-03 - Supplier B
Area Name:	Lobby	Item Description:	Tile @ Lobby - Inset
Revision Date:			

Manufacturer:	Ceramic Technics LTD.
Address:	1298 Old Alpharetta Road Alpharetta, GA 30005
Phone:	404.661.7111
Contact:	Nancy Burns
E-mail:	nburns@ceramictechnics.com
Web:	ceramictechnics.com

Description:	Tile @ Lobby Inset
Product:	CT Vicenza New Wood
Color / Finish:	Gray
Dimension:	6" W x 36" L; Thickness 3/8"
Coeff Friction:	DCOF Wet \geq .42
Grout:	Product: Laticrete Grout Color: 60 Dusty Gray or equal Recommended Joint Width: 3/16"



Notes: Installer to use specified grout, thin set and leveling system to ensure the proper installation of tiles. Cementitious grout must be sealed after installation.

Required Item(s) for Approval Prior to Fabrication: **Finish Sample, Shop Drawings**

Instructions:

- All quantities to be verified by hotel operator prior to purchasing.
- Manufacturer to clearly mark each carton with item ID and specification number.
- Must be of contract quality and suitable for commercial use.
- All materials and methods of construction must comply with all local fire and life safety codes for use in hotels and other public spaces, and Home2 Suites Brand Standards.

Issue Date:	May 2016	Item Number:	(A) CT-03 - Supplier C
Area Name:	Lobby	Item Description:	Tile @ Lobby - Inset
Revision Date:	November 2019		
Manufacturer:	Porcelanosa USA		
Address:	88 Spring Street #120 Seattle, WA 90104		
Phone:	206.673.8395		
Contact:	Donna Nealy		
E-mail:	dnealy@porcelanosa-usa.com		
Web:	www.porcelanosa-usa.com		
Description:	Tile @ Lobby Inset		
Product:	Oxford		
Color / Finish:	Silver		
Size	9" W x 36" L; Thickness 3/8"		
Coeff Friction:	Dry: 0.73 Wet: >0.6		
Grout:	Product: Laticrete Grout Color: 60 Dusty Gray or equal Recommended Joint Width: 3/16"		
Thin Set:	B12904900 One Flex N Gray 50 LBS		
Leveling System:	B83511069 Kit Sistema Cruceta Autonivelante 2MM		



Notes: Installer to use specified grout, thin set and leveling system to ensure the proper installation of tiles. Cementitious grout must be sealed after installation.

Required Item(s) for Approval Prior to Fabrication: **Finish Sample, Shop Drawings**

Instructions:

- All quantities to be verified by hotel operator prior to purchasing.
- Manufacturer to clearly mark each carton with item ID and specification number.
- Must be of contract quality and suitable for commercial use.
- All materials and methods of construction must comply with all local fire and life safety codes for use in hotels and other public spaces, and Home2 Suites Brand Standards.



REQUIRED Product/Vendor - Optional Style

Issue Date:	May 2016	Item Number:	(A) CT-04
Area Name:	Lobby Walls	Item Description:	Finish @ Lobby Walls
Revision Date:	July 2017		

Description:	Accent walls in lobby where shown on prototypical plan
Product:	Exterior tile, stone or brick per architect's selection

Notes: Installer to use specified grout, thin set and leveling system to ensure the proper installation of tiles. Cementitious grout must be sealed after installation.

Required Item(s) for Approval Prior to Fabrication: **Finish Sample, Shop Drawings**

Instructions:

- All quantities to be verified by hotel operator prior to purchasing.
- Manufacturer to clearly mark each carton with item ID and specification number.
- Must be of contract quality and suitable for commercial use.
- All materials and methods of construction must comply with all local fire and life safety codes for use in hotels and other public spaces, and Home2 Suites Brand Standards.

Issue Date:	May 2016	Item Number:	(A) CT-05 - Supplier A
Area Name:	Public Restroom Walls	Item Description:	Tile @ Public Restroom Walls
Revision Date:	November 2019		

Manufacturer: Dal-Tile
Address: 7834 C. F. Hawn Freeway
Dallas, Texas 75217

Phone: 214.309.4531
Contact: Morgan Stephenson
E-mail: hospitality@daltile.com
Web: www.daltile.com

Description: Tile @ Public Restroom Walls
Product: Matte Wall Tile
Color / Finish: White 0790
Dimension: 3" W x 6" L
Grout: Product: Laticrete Grout
Color: 44 Bright White or equal
Thickness: 3/16"



Notes: Installer to use specified grout, thin set and leveling system to ensure the proper installation of tiles. Cementitious grout must be sealed after installation.

Required Item(s) for Approval Prior to Fabrication: **Finish Sample, Shop Drawings**

Instructions:

- All quantities to be verified by hotel operator prior to purchasing.
- Manufacturer to clearly mark each carton with item ID and specification number.
- Must be of contract quality and suitable for commercial use.
- All materials and methods of construction must comply with all local fire and life safety codes for use in hotels and other public spaces, and Home2 Suites Brand Standards.

Issue Date: **November 2019** Item Number: **(A) CT-05 - Supplier B**
Area Name: **Public Restroom Walls** Item Description: **Tile @ Public Restroom Walls**
Revision Date:

Manufacturer: Ceramic Technics LTD.
Address: 1298 Old Alpharetta Road
Alpharetta, GA 30005
Phone: 404.661.7111
Contact: Nancy Burns
E-mail: nburns@ceramictechnics.com
Web: ceramictechnics.com

Description: Tile @ Public Restroom Walls
Product: Studio Pedra Basics Wall Tile
Color / Finish: White Matte
Dimension: 3" W x 6" L
Grout: Product: Laticrete Grout
Color: 44 Bright White or equal
Thickness: 3/16"



Notes: Installer to use specified grout, thin set and leveling system to ensure the proper installation of tiles. Cementitious grout must be sealed after installation.

Required Item(s) for Approval Prior to Fabrication: **Finish Sample, Shop Drawings**

Instructions:

- All quantities to be verified by hotel operator prior to purchasing.
- Manufacturer to clearly mark each carton with item ID and specification number.
- Must be of contract quality and suitable for commercial use.
- All materials and methods of construction must comply with all local fire and life safety codes for use in hotels and other public spaces, and Home2 Suites Brand Standards.

Issue Date:	May 2016	Item Number:	(A) CT-06 - Supplier A
Area Name:	Guestroom Entry & Bathroom	Item Description:	Tile @ Guestroom Entry & Bathroom
Revision Date:	November 2019		

Manufacturer: Dal-Tile
Address: 7834 C. F. Hawn Freeway
Dallas, Texas 75217

Phone: 214.309.4531
Contact: Morgan Stephenson
E-mail: hospitality@daltile.com
Web: www.daltile.com

Description: Tile @ Guest Entry & Bathroom
Product: Kimona Silk
Color / Finish: White Orchid P-320
Dimension: 12" W x 24" L; Thickness 3/8"
Coeff Friction: Wet: 0.60
Dry: 0.70



Grout: Product: Laticrete Grout
Color: 17 Marble Beige or equal
Thickness: 3/16"

Notes: Installer to use specified grout, thin set and leveling system to ensure the proper installation of tiles. Cementitious grout must be sealed after installation.

Required Item(s) for Approval Prior to Fabrication: **Finish Sample, Shop Drawings**

Instructions:

- All quantities to be verified by hotel operator prior to purchasing.
- Manufacturer to clearly mark each carton with item ID and specification number.
- Must be of contract quality and suitable for commercial use.
- All materials and methods of construction must comply with all local fire and life safety codes for use in hotels and other public spaces, and Home2 Suites Brand Standards.

Issue Date:	November 2019	Item Number:	(A) CT-06 - Supplier B
Area Name:	Guestroom Entry & Bathroom	Item Description:	Tile @ Guestroom Entry & Bathroom
Revision Date:			

Manufacturer:	Ceramic Technics LTD.
Address:	1298 Old Alpharetta Road Alpharetta, GA 30005
Phone:	404.661.7111
Contact:	Nancy Burns
E-mail:	nburns@ceramictechnics.com
Web:	ceramictechnics.com
Description:	Tile @ Guest Entry & Bathroom
Product:	Fusion Porcelain Fabrik
Color / Finish:	Arctic Matte
Dimension:	12" W x 24" L; Thickness: 11/32"
Coeff Friction:	D.C.O.F.: 0.58
Grout:	Product: Laticrete Grout Color: 39 Mushroom or equal Thickness: 3/16"



Notes: Installer to use specified grout, thin set and leveling system to ensure the proper installation of tiles. Cementitious grout must be sealed after installation.

Required Item(s) for Approval Prior to Fabrication: **Finish Sample, Shop Drawings**

Instructions:

- All quantities to be verified by hotel operator prior to purchasing.
- Manufacturer to clearly mark each carton with item ID and specification number.
- Must be of contract quality and suitable for commercial use.
- All materials and methods of construction must comply with all local fire and life safety codes for use in hotels and other public spaces, and Home2 Suites Brand Standards.

Issue Date:	May 2016	Item Number:	(A) CT-07 - Supplier A
Area Name:	Guest Bathroom	Item Description:	Tile Base @ Guest Bathroom
Revision Date:	November 2019		
Manufacturer:	Dal-Tile		
Address:	7834 C. F. Hawn Freeway Dallas, Texas 75217		
Phone:	214.309.4531		
Contact:	Morgan Stephenson		
E-mail:	hospitality@daltile.com		
Web:	www.daltile.com		
Description:	Tile Base @ Guest Bathroom		
Product:	Kimona Silk		
Color / Finish:	White Orchid P-320		
Dimension:	3" x 12" Bullnose; Thickness 3/8"		
Coeff Friction:	Wet: 0.60 Dry: 0.70		
Grout:	Product: Laticrete Grout Color: 17 Marble Beige or equal Thickness: 3/16"		



Notes: Installer to use specified grout, thin set and leveling system to ensure the proper installation of tiles. Cementitious grout must be sealed after installation.

Required Item(s) for Approval Prior to Fabrication: **Finish Sample, Shop Drawings**

Instructions:

- All quantities to be verified by hotel operator prior to purchasing.
- Manufacturer to clearly mark each carton with item ID and specification number.
- Must be of contract quality and suitable for commercial use.
- All materials and methods of construction must comply with all local fire and life safety codes for use in hotels and their public spaces, and Home2 Suites Brand Standards.

Issue Date:	November 2019	Item Number:	(A) CT-07 - Supplier B
Area Name:	Guest Bathroom	Item Description:	Tile Base @ Guest Bathroom
Revision Date:			

Manufacturer:	Ceramic Technics LTD.
Address:	1298 Old Alpharetta Road Alpharetta, GA 30005
Phone:	404.661.7111
Contact:	Nancy Burns
E-mail:	nburns@ceramictechnics.com
Web:	ceramictechnics.com

Description:	Tile Base @ Guest Bathroom
Product:	Fusion Porcelain Fabrik
Color / Finish:	Arctic Matte
Dimension:	3.25" x 12" Cove Base; Thickness: 11/32"
Coeff Friction:	D.C.O.F.: 0.58
Grout:	Product: Laticrete Grout Color: 39 Mushroom or equal Thickness: 3/16"





Notes: Installer to use specified grout, thin set and leveling system to ensure the proper installation of tiles. Cementitious grout must be sealed after installation.

Required Item(s) for Approval Prior to Fabrication: **Finish Sample, Shop Drawings**

Instructions:

- All quantities to be verified by hotel operator prior to purchasing.
- Manufacturer to clearly mark each carton with item ID and specification number.
- Must be of contract quality and suitable for commercial use.
- All materials and methods of construction must comply with all local fire and life safety codes for use in hotels and their public spaces, and Home2 Suites Brand Standards.

Issue Date:	May 2016	Item Number:	(A) CT-08
Area Name:	Pool	Item Description:	Tile @ Pool - Mosaic
Revision Date:	November 2019		
Manufacturer:	Dal-Tile		
Address:	7834 C. F. Hawn Freeway Dallas, Texas 75217		
Phone:	214.309.4531		
Contact:	Morgan Stephenson		
E-mail:	hospitality@daltile.com		
Web:	www.daltile.com		
Description:	Mosaic Tile @ Side of Pool		
Product:	Random Keystone Mosaic Pattern		
Color / Finish:	Artic White D617 Ocean Blue D159 Galaxy D023		
Dimension:	1" x 1" Overall Height: 6"		
Coeff Friction:	Wet: 0.60 Dry: 0.80		
Grout:	Product: Hydroment Color: H177 Bright White Thickness: 3/16"		

Notes: Installer to use specified grout, thin set and leveling system to ensure the proper installation of tiles. Cementitious grout must be sealed after installation.

Required Item(s) for Approval Prior to Fabrication: **Finish Sample, Shop Drawings**

Instructions:

- All quantities to be verified by hotel operator prior to purchasing.
- Manufacturer to clearly mark each carton with item ID and specification number.
- Must be of contract quality and suitable for commercial use.
- All materials and methods of construction must comply with all local fire and life safety codes for use in hotels and their public spaces, and Home2 Suites Brand Standards.

Issue Date:	May 2016	Item Number:	(A) CT-09
Area Name:	Pool	Item Description:	Tile @ Pool - Depth Marker
Revision Date:	July 2017		

Manufacturer:	Inlays, Inc.	Source:	
Address:	3333 Commodity Lane Green Bay, WI 54304	Address:	
Phone:	800.426.6873	Phone:	920.337.4680
Contact:		Contact:	
E-mail:		E-mail:	
Web:		Web:	

Description: Tile Depth Marker @ Pool
 Product: 6" Ceramic Tile
 Color / Finish: White with Black Numbers
 Dimension: 6" x 6"
 Coeff Friction: Wet: 0.65
 Dry: 0.94



Grout: Product: Hydroment
 Color: H1177 Bright White
 Thickness: 3/16"

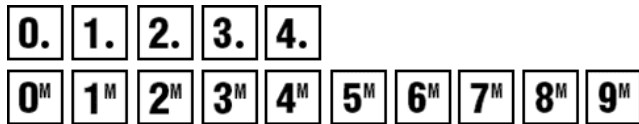

Note: Metric or US Customary Unit depth markers as required

Notes: General Contractor is responsible for ordering proper depth markers per applicable codes.
 Markers to be installed flush with adjacent tiles.
 Installer to use specified grout, thin set and leveling system to ensure the proper installation of tiles.
 Cementitious grout must be sealed after installation.

Required Item(s) for Approval Prior to Fabrication: **Finish Sample, Shop Drawings**

Instructions:

- All quantities to be verified by hotel operator prior to purchasing.
- Manufacturer to clearly mark each carton with item ID and specification number.
- Must be of contract quality and suitable for commercial use.
- All materials and methods of construction must comply with all local fire and life safety codes for use in hotels and other public spaces, and Home2 Suites Brand Standards.

Issue Date:	May 2016	Item Number:	(A) CT-10 - Supplier A	
Area Name:	Pool	Item Description:		Tile Cove Base @ Pool
Revision Date:	November 2019			

Manufacturer:	Dal-Tile
Address:	7834 C. F. Hawn Freeway Dallas, Texas 75217
Phone:	214.309.4531
Contact:	Morgan Stephenson
E-mail:	hospitality@daltile.com
Web:	www.daltile.com

Description:	Porcelain Tile Cove Base @ Pool	
Product:	Veranda	
Color / Finish:	Leather P506	
Dimension:	6" W x 13" L	
Coeff Friction:	Wet: 0.60 Dry: 0.80	

Grout:	Product: Laticrete Grout Color: 24 Natural Gray or equal Thickness: 3/16"
--------	---

Notes: Installer to use specified grout, thin set and leveling system to ensure the proper installation of tiles. Cementitious grout must be sealed after installation.

Required Item(s) for Approval Prior to Fabrication: **Finish Sample, Shop Drawings**

Instructions:

- All quantities to be verified by hotel operator prior to purchasing.
- Manufacturer to clearly mark each carton with item ID and specification number.
- Must be of contract quality and suitable for commercial use.
- All materials and methods of construction must comply with all local fire and life safety codes for use in hotels and other public spaces, and Home2 Suites Brand Standards.

Issue Date: **November 2019** Item Number: **(A) CT-10 - Supplier B**
Area Name: **Pool** Item Description: **Tile Cove Base @ Pool**
Revision Date:

Manufacturer: Ceramic Technics LTD.
Address: 1298 Old Alpharetta Road
Alpharetta, GA 30005
Phone: 404.661.7111
Contact: Nancy Burns
E-mail: nburns@ceramictechnics.com
Web: ceramictechnics.com

Description: Porcelain Tile Cove Base @ Pool
Product: Studio Elements Deluxe
Color / Finish: Clay Matte
Dimension: 6" W x 12" L Cove Base
Coeff Friction: D.C.O.F.: ≥ 0.42 Wet
Grout: Product: Laticrete Grout
Color: 24 Natural Gray or equal
Thickness: 3/16"

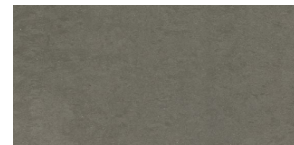

Notes: Installer to use specified grout, thin set and leveling system to ensure the proper installation of tiles. Cementitious grout must be sealed after installation.

Required Item(s) for Approval Prior to Fabrication: **Finish Sample, Shop Drawings**

Instructions:

- All quantities to be verified by hotel operator prior to purchasing.
- Manufacturer to clearly mark each carton with item ID and specification number.
- Must be of contract quality and suitable for commercial use.
- All materials and methods of construction must comply with all local fire and life safety codes for use in hotels and other public spaces, and Home2 Suites Brand Standards.

Issue Date:	May 2016	Item Number:	(A) QT-01 - Supplier A
Area Name:	Pantry	Item Description:	Tile @ Pantry
Revision Date:	November 2019		
Manufacturer:	Dal-Tile		
Address:	7834 C. F. Hawn Freeway Dallas, Texas 75217		
Phone:	214.309.4531		
Contact:	Morgan Stephenson		
E-mail:	hospitality@daltile.com		
Web:	www.daltile.com		
Description:	Tile @ Pantry		
Product:	QUARRY TEXTURES™		
Color / Finish:	Ashen Gray 0T03		
Size:	6" X 6"; Thickness: 1/2"		
Grout:	Product: Laticrete Grout Color: 24 Natural Gray or equal Thickness: 3/16"		



Notes: Material meets ANSI A 137.1.
 Installer to use specified grout, thin set and leveling system to ensure the proper installation of tiles.
 Cementitious grout must be sealed after installation.
 Installer to follow all manufacturer's installation guidelines for surface preparation and installation.

Required Item(s) for Approval Prior to Fabrication: **Finish Sample, Shop Drawings**

Instructions:

- All quantities to be verified by hotel operator prior to purchasing.
- Manufacturer to clearly mark each carton with item ID and specification number.
- Must be of contract quality and suitable for commercial use.
- All materials and methods of construction must comply with all local fire and life safety codes for use in hotels and other public spaces, and Home2 Suites Brand Standards.

Issue Date: **November 2019** Item Number: **(A) QT-01 - Supplier B**
Area Name: **Pantry** Item Description: **Tile @ Pantry**
Revision Date:

Manufacturer: Ceramic Technics LTD.
Address: 1298 Old Alpharetta Road
Alpharetta, GA 30005
Phone: 404.661.7111
Contact: Nancy Burns
E-mail: nburns@ceramictechnics.com
Web: ceramictechnics.com

Description: Tile @ Pantry
Product: Studio Metro Quarry
Color / Finish: Puritan Gray 507
Size: 6" X 6"; Thickness: 1/2"
Grout: Product: Laticrete Grout
Color: 24 Natural Gray or equal
Thickness: 3/16"



Notes: Material meets ANSI A 137.1.
Installer to use specified grout, thin set and leveling system to ensure the proper installation of tiles.
Cementitious grout must be sealed after installation.
Installer to follow all manufacturer's installation guidelines for surface preparation and installation.

Required Item(s) for Approval Prior to Fabrication: **Finish Sample, Shop Drawings**

Instructions:

- All quantities to be verified by hotel operator prior to purchasing.
- Manufacturer to clearly mark each carton with item ID and specification number.
- Must be of contract quality and suitable for commercial use.
- All materials and methods of construction must comply with all local fire and life safety codes for use in hotels and other public spaces, and Home2 Suites Brand Standards.

Issue Date: **November 2019** Item Number: **(A) RF-01**
Area Name: **Public Area - Fitness** Item Description: **Resilient Flooring @ Fitness Room**
Revision Date:

Manufacturer: Ecore Commercial
Address: 715 Fountain Ave
Lancaster, PA 17601
Phone: 717.517.5418
Contact: Lisa Ambrose
E-mail: lisa.ambrose@ecoreintl.com
Web: www.ecorecommercial.com

Description: Resilient Flooring @ Fitness Room
Product: 8.2 mm ECOfit Rolls
Color: Rollin' Stone 810A

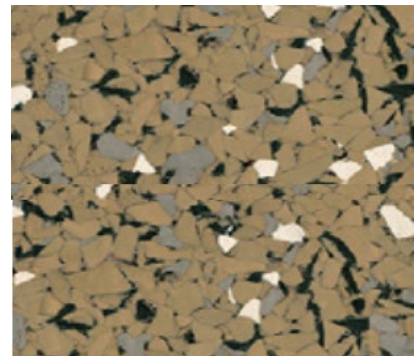

Notes: Materials meet or exceed ADAAG recommended value of .6 on James Machine

Required Item(s) for Approval Prior to Fabrication: **Finish Sample, Shop Drawings**

Instructions:

- All quantities to be verified by hotel operator prior to purchasing.
- Manufacturer to clearly mark each carton with item ID and specification number.
- Must be of contract quality and suitable for commercial use.
- All materials and methods of construction must comply with all local fire and life safety codes for use in hotels and other public spaces, and Home2 Suites Brand Standards.

Issue Date:	May 2016	Item Number:	(A) VCT-01
Area Name:	BOH	Item Description:	Tile @ Storage Room
Revision Date:	November 2019		
Manufacturer:	Armstrong World Industries		
Address:	2500 Columbia Avenue Lancaster, PA 17603		
Phone:	404.841.1927		
Contact:	Jack MacKeverican		
E-mail:	jmackeverican@armstrongflooring.com		
Web:	armstrongflooring.com		
Description:	Tile @ Storage Room - VCT		
Product:	Armstrong Migrations BBT with Biostride		
Color / Finish:	Bark Brown T3508		
Size:	12" X 12"		

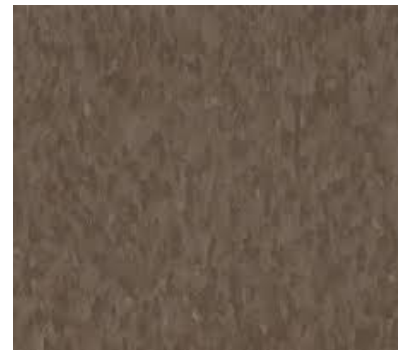

Notes: Materials meet or exceed ADAAG recommended value of .6 on James Machine

Required Item(s) for Approval Prior to Fabrication: **Finish Sample, Shop Drawings**

Instructions:

- All quantities to be verified by hotel operator prior to purchasing.
- Manufacturer to clearly mark each carton with item ID and specification number.
- Must be of contract quality and suitable for commercial use.
- All materials and methods of construction must comply with all local fire and life safety codes for use in hotels and other public spaces, and Home2 Suites Brand Standards.



Issue Date:	May 2016	Item Number:	(A) G-01
Area Name:	Public Areas	Item Description:	Glass @ Front Desk
Revision Date:			

Manufacturer:	Salflex
Address:	575 Maryville Center Drive St. Louis, MO 63141
Phone:	314.674.1588
Contact:	Chelsea Poston
E-mail:	chelseaposton@eastman.com
Web:	www.salflex.com

Description:	Glass @ Front Desk
Product:	4784 Tempered Transparent Glass
Color:	Inner Layer (4 colors): Sahara Sun (4), Evening Shadow (7), Golden Light (8), Sahara Sun (4) Glass on either side.
Dimensions:	Thickness: 3/8" Refer to drawings for additional dimensions.
Requirements:	All materials and methods of construction must comply with state, local, fire and safety codes, and Home2 standards.



Notes: Refer to manufacturer's recommended installation instructions.

Required Item(s) for Approval Prior to Fabrication:

Instructions:

- Drawings and specifications represent prototypical conditions. It is the responsibility of the owner to interpret these specifications for each property and in compliance to state and local codes.
- All interpretations of the specification MUST be submitted to Hilton Design Review (focus.hilton.com) for final approval prior to purchasing or implementation of any material.
- All materials and methods of construction must comply with all local fire and life safety codes for use in hotels and other public spaces, and Home2 Suites Brand Standards.
- All quantities to be verified by hotel operator prior to purchasing.
- Must be of contract quality and suitable for commercial use.
- Manufacturer to clearly mark each carton with item ID and specification number.

Issue Date:	May 2016	Item Number:	(A) SF-01
Area Name:	Pool	Item Description:	Special Finish @ Pool
Revision Date:	July 2017		

Manufacturer:	Aquavations
Address:	7751 SW 62nd Ave, Suite 100 South Miami, FL 33143
Phone:	305.877.2089
Contact:	Tim Wills
E-mail:	twills@aquavations.com
Web:	www.aquavations.com

Description:	Special Finish @ Pool
Product:	Hydrazzo Polished Marble Pool Finish
Color:	Arctic White
Dimensions:	Refer to drawings.



Notes: Refer to manufacturer's recommended installation instructions.

Required Item(s) for Approval Prior to Fabrication:

Instructions:

- Drawings and specifications represent prototypical conditions. It is the responsibility of the owner to interpret these specifications for each property and in compliance to state and local codes.
- All interpretations of the specification **MUST** be submitted to Hilton Design Review (projecthub.hilton.com) for final approval prior to purchasing or implementation of any material.
- All materials and methods of construction must comply with all local fire and life safety codes for use in hotels and other public spaces, and Home2 Suites Brand Standards.
- All quantities to be verified by hotel operator prior to purchasing.
- Must be of contract quality and suitable for commercial use.
- Manufacturer to clearly mark each carton with item ID and specification number.

Issue Date:	May 2016	Item Number:	(A) SF-02
Area Name:	Public Areas - Front Desk	Item Description:	Wood Wall Panel @ Front Desk
Revision Date:	March 2019		

Manufacturer: TorZo Sustainable Surfaces
 Address: 2475 Progress Way
 Woodburn, OR 97071
 Phone: 503.347.1797
 Contact: Jeff Southwell
 E-mail: jsouthwell@specpoly.com
 Web: www.torzosurfaces.com

Description: Sustainable Wood Focal Wall Panel @ Front Desk
 Product: Tiikeri - Resin Infused Composite Wall Panel
 Color: Natural, Clear Polyurethane
 Finish: Satin
 Dimensions: Panel Size: 35.5" W x 71.5" D x 5/16" H
 Refer to drawings for additional dimensions.
 Panel Weight: 33 lb
 Density: 62 lb/cubic foot
 Fire Rating: Class C (may reach Class A using commercial flame retardants as required)



Notes: Refer to manufacturer's recommended installation instructions.
 Material must meet NFPA-255 or ASTM E-84 as required by local and state fire codes for use in hotels and other public areas.
 Titebond III or Solid Surface Epoxy can be used to glue TorZo materials. Solid Surface Epoxy is preferred due to quick dry times. Titebond III requires longer drying periods.

Required Item(s) for Approval Prior to Fabrication:

Instructions:

- Drawings and specifications represent prototypical conditions. It is the responsibility of the owner to interpret these specifications for each property and in compliance to state and local codes.
- All interpretations of the specification MUST be submitted to Hilton Design Review (focus.hilton.com) for final approval prior to purchasing or implementation of any material.
- All materials and methods of construction must comply with all local fire and life safety codes for use in hotels and other public spaces, and Home2 Suites Brand Standards.
- All quantities to be verified by hotel operator prior to purchasing.
- Must be of contract quality and suitable for commercial use.
- Manufacturer to clearly mark each carton with item ID and specification number.

Issue Date:	May 2016	Item Number:	(A) ST-01
Area Name:		Item Description:	Engineered Stone
Revision Date:	February 2017		

Manufacturer:	DuPont	Source:	Willis
Address:		Address:	
Phone:	877.996.3427	Phone:	206.200.6071
Contact:		Contact:	Nancy Busch
E-mail:		E-mail:	nancyb@4willis.com
Web:	www.zodiacq.na.dupont.com	Web:	www.4willis.com

Description:	Engineered Stone
Product:	Zodiac® Quartz
Color:	Snow Flurry
Finish:	Polished
Dimensions:	Thickness: 2 CM Refer to drawings for additional dimensions.



Notes: Refer to manufacturer's recommended installation instructions. Stone installation to meet all requirements per MIA standards.

Sample must be submitted for approval in accordance with architect's specifications.

Required Item(s) for Approval Prior to Fabrication: **Finish Sample**

Instructions:

- Drawings and specifications represent prototypical conditions. It is the responsibility of the owner to interpret these specifications for each property and in compliance to state and local codes.
- All interpretations of the specification MUST be submitted to Hilton Design Review (focus.hilton.com) for final approval prior to purchasing or implementation of any material.
- All materials and methods of construction must comply with all local fire and life safety codes for use in hotels and other public spaces, and Home2 Suites Brand Standards.
- All quantities to be verified by hotel operator prior to purchasing.
- Must be of contract quality and suitable for commercial use.
- Manufacturer to clearly mark each carton with item ID and specification number.

Issue Date:	May 2016	Item Number:	(A) WD-02
Area Name:	Public Areas	Item Description:	Wood Surface @ Table
Revision Date:	December 2018		

Manufacturer:	TorZo Sustainable Surfaces
Address:	2475 Progress Way Woodburn, OR 97071
Phone:	503.347.1797
Contact:	Jeff Southwell
E-mail:	jsouthwell@specpoly.com
Web:	www.torzosurfaces.com

Description:	Wood Surface @ Table
Product:	Striata Fusion 360 Panel
Color:	Natural
Finish:	Satin
Dimensions:	Panel Size: 36" W x 96" D x 5/8" H Refer to drawings for additional dimensions.
Density:	68 lb/cubic foot
Content:	3 ply, 100% Douglas Fir
Fire Rating:	Class B (may reach Class A using commercial flame retardants as required)



Notes: Refer to manufacturer's recommended installation instructions.
Material must meet NFPA-255 or ASTM E-84 as required by local and state fire codes for use in hotels and other public areas.
Titebond III or Solid Surface Epoxy can be used to glue TorZo materials. Solid Surface Epoxy is preferred due to quick dry times. Titebond III requires longer drying periods.

Required Item(s) for Approval Prior to Fabrication:

Instructions:

- Drawings and specifications represent prototypical conditions. It is the responsibility of the owner to interpret these specifications for each property and in compliance to state and local codes.
- All interpretations of the specification MUST be submitted to Hilton Design Review (focus.hilton.com) for final approval prior to purchasing or implementation of any material.
- All materials and methods of construction must comply with all local fire and life safety codes for use in hotels and other public spaces, and Home2 Suites Brand Standards.
- All quantities to be verified by hotel operator prior to purchasing.
- Must be of contract quality and suitable for commercial use.
- Manufacturer to clearly mark each carton with item ID and specification number.

Issue Date:	May 2016	Item Number:	(A) WD-03
Area Name:	Public Areas	Item Description:	Wood Surface @ Perch
Revision Date:	December 2018		

Manufacturer:	TorZo Sustainable Surfaces
Address:	2475 Progress Way Woodburn, OR 97071
Phone:	503.347.1797
Contact:	Jeff Southwell
E-mail:	jsouthwell@specpoly.com
Web:	www.torzosurfaces.com

Description:	Wood Surface @ Perch
Product:	Striata Fusion 360 Panel
Color:	Sapphire
Finish:	Satin
Dimensions:	Panel Size: 36" W x 96" D x 5/8" H Refer to drawings for additional dimensions.
Density:	68 lb/cubic foot
Content:	3 ply, 100% Douglas Fir
Fire Rating:	Class B (may reach Class A using commercial flame retardants as required)

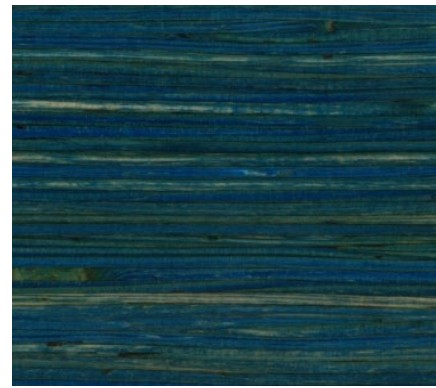

Notes: Refer to manufacturer's recommended installation instructions.
Material must meet NFPA-255 or ASTM E-84 as required by local and state fire codes for use in hotels and other public areas.
Titebond III or Solid Surface Epoxy can be used to glue TorZo materials. Solid Surface Epoxy is preferred due to quick dry times. Titebond III requires longer drying periods.

Required Item(s) for Approval Prior to Fabrication:

Instructions:

- Drawings and specifications represent prototypical conditions. It is the responsibility of the owner to interpret these specifications for each property and in compliance to state and local codes.
- All interpretations of the specification MUST be submitted to Hilton Design Review (focus.hilton.com) for final approval prior to purchasing or implementation of any material.
- All materials and methods of construction must comply with all local fire and life safety codes for use in hotels and other public spaces, and Home2 Suites Brand Standards.
- All quantities to be verified by hotel operator prior to purchasing.
- Must be of contract quality and suitable for commercial use.
- Manufacturer to clearly mark each carton with item ID and specification number.

Issue Date: **May 2016** Item Number: **(A) PL-01**
Area Name: Item Description: **Plastic Laminate - Light**

Revision Date: **February 2017**

Manufacturer: Wilsonart LLC
Address: 2501 Wilsonart Dr
Temple, TX 76504

Phone: 800.433.3222
Contact: Patty Goffe
E-mail: goffep@wilsonart.com
Web: www.wilsonart.com

Description: Plastic Laminate
Product: 7952K-18
Color: Asian Sand
Finish: Linearity with Aeon

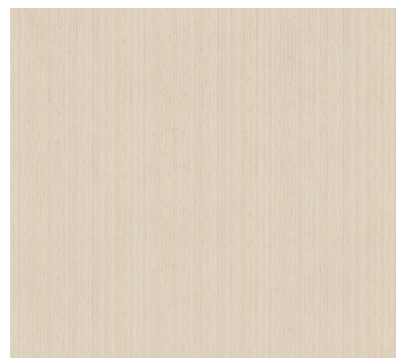

Required Item(s) for Approval Prior to Fabrication:

Instructions:

- Drawings and specifications represent prototypical conditions. It is the responsibility of the owner to interpret these specifications for each property and in compliance to state and local codes.
- All interpretations of the specification **MUST** be submitted to Hilton Design Review (focus.hilton.com) for final approval prior to purchasing or implementation of any material.
- All materials and methods of construction must comply with all local fire and life safety codes for use in hotels and other public spaces, and Home2 Suites Brand Standards.
- All quantities to be verified by hotel operator prior to purchasing.
- Must be of contract quality and suitable for commercial use.
- Manufacturer to clearly mark each carton with item ID and specification number.

Issue Date:	May 2016	Item Number:	(A) PL-02
Area Name:		Item Description:	Plastic Laminate - Light
Revision Date:	February 2017		

Manufacturer:	Formica Corporation	Source:	
Address:	10155 Reading Road Cincinnati, OH 45241	Address:	
Phone:	800.367.6422	Phone:	513.786.3172
Contact:		Contact:	Carolina Ruf
E-mail:		E-mail:	carolina.ruf@formica.com
Web:	www.formica.com	Web:	

Description:	Plastic Laminate	
Product:	8844-WR	
Color:	Aged Ash	
Finish:	Woodbrush	



Required Item(s) for Approval Prior to Fabrication:

Instructions:

- Drawings and specifications represent prototypical conditions. It is the responsibility of the owner to interpret these specifications for each property and in compliance to state and local codes.
- All interpretations of the specification MUST be submitted to Hilton Design Review (focus.hilton.com) for final approval prior to purchasing or implementation of any material.
- All materials and methods of construction must comply with all local fire and life safety codes for use in hotels and other public spaces, and Home2 Suites Brand Standards.
- All quantities to be verified by hotel operator prior to purchasing.
- Must be of contract quality and suitable for commercial use.
- Manufacturer to clearly mark each carton with item ID and specification number.

Issue Date: **May 2016** Item Number: **(A) PL-03**
Area Name: Item Description: **Plastic Laminate - Light**
Revision Date: **February 2017**

Manufacturer: Wilsonart LLC
Address: 2501 Wilsonart Dr
Temple, TX 76504
Phone: 800.433.3222
Contact: Patty Goffe
E-mail: goffep@wilsonart.com
Web: www.wilsonart.com

Description: Plastic Laminate
Product: 7966K-12
Color: 5th Ave Elm
Finish: Softgrain Finish with Aeon



Required Item(s) for Approval Prior to Fabrication:

Instructions:

- Drawings and specifications represent prototypical conditions. It is the responsibility of the owner to interpret these specifications for each property and in compliance to state and local codes.
- All interpretations of the specification **MUST** be submitted to Hilton Design Review (focus.hilton.com) for final approval prior to purchasing or implementation of any material.
- All materials and methods of construction must comply with all local fire and life safety codes for use in hotels and other public spaces, and Home2 Suites Brand Standards.
- All quantities to be verified by hotel operator prior to purchasing.
- Must be of contract quality and suitable for commercial use.
- Manufacturer to clearly mark each carton with item ID and specification number.

Issue Date:	May 2016	Item Number:	(A) PL-04
Area Name:		Item Description:	Plastic Laminate - Medium
Revision Date:	February 2017		

Manufacturer:	Wilsonart LLC
Address:	2501 Wilsonart Dr Temple, TX 76504
Phone:	800.433.3222
Contact:	Patty Goffe
E-mail:	goffep@wilsonart.com
Web:	www.wilsonart.com

Description:	Plastic Laminate
Product:	7994-38
Color:	Lowell Ash
Finish:	Fine Velvet Texture

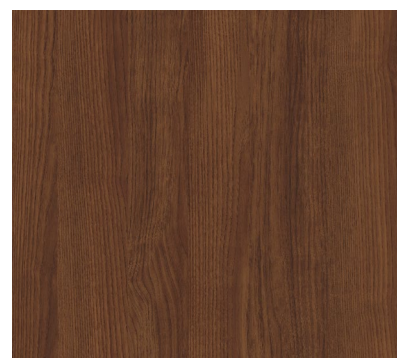

Required Item(s) for Approval Prior to Fabrication:

Instructions:

- Drawings and specifications represent prototypical conditions. It is the responsibility of the owner to interpret these specifications for each property and in compliance to state and local codes.
- All interpretations of the specification **MUST** be submitted to Hilton Design Review (focus.hilton.com) for final approval prior to purchasing or implementation of any material.
- All materials and methods of construction must comply with all local fire and life safety codes for use in hotels and other public spaces, and Home2 Suites Brand Standards.
- All quantities to be verified by hotel operator prior to purchasing.
- Must be of contract quality and suitable for commercial use.
- Manufacturer to clearly mark each carton with item ID and specification number.

Issue Date:	May 2016	Item Number:	(A) PL-05
Area Name:		Item Description:	Plastic Laminate - Medium
Revision Date:	February 2017		

Manufacturer:	Wilsonart LLC
Address:	2501 Wilsonart Dr Temple, TX 76504
Phone:	800.433.3222
Contact:	Patty Goffe
E-mail:	goffep@wilsonart.com
Web:	www.wilsonart.com

Description:	Plastic Laminate
Product:	7960K-18
Color:	Studio Teak
Finish:	Linearity Finish with Aeon



Required Item(s) for Approval Prior to Fabrication:

Instructions:

- Drawings and specifications represent prototypical conditions. It is the responsibility of the owner to interpret these specifications for each property and in compliance to state and local codes.
- All interpretations of the specification **MUST** be submitted to Hilton Design Review (focus.hilton.com) for final approval prior to purchasing or implementation of any material.
- All materials and methods of construction must comply with all local fire and life safety codes for use in hotels and other public spaces, and Home2 Suites Brand Standards.
- All quantities to be verified by hotel operator prior to purchasing.
- Must be of contract quality and suitable for commercial use.
- Manufacturer to clearly mark each carton with item ID and specification number.

Issue Date: **May 2016** Item Number: **(A) PL-06**
Area Name: Item Description: **Plastic Laminate - Medium**

Revision Date: **February 2017**

Manufacturer: Wilsonart LLC
Address: 2501 Wilsonart Dr
Temple, TX 76504

Phone: 800.433.3222
Contact: Patty Goffe
E-mail: goffep@wilsonart.com
Web: www.wilsonart.com

Description: Plastic Laminate
Product: 7968K-12
Color: Loft Oak
Finish: Softgrain Finish with Aeon

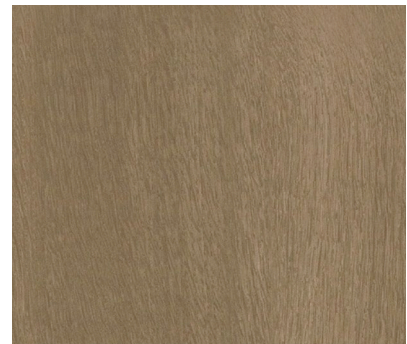

Required Item(s) for Approval Prior to Fabrication:

Instructions:

- Drawings and specifications represent prototypical conditions. It is the responsibility of the owner to interpret these specifications for each property and in compliance to state and local codes.
- All interpretations of the specification **MUST** be submitted to Hilton Design Review (focus.hilton.com) for final approval prior to purchasing or implementation of any material.
- All materials and methods of construction must comply with all local fire and life safety codes for use in hotels and other public spaces, and Home2 Suites Brand Standards.
- All quantities to be verified by hotel operator prior to purchasing.
- Must be of contract quality and suitable for commercial use.
- Manufacturer to clearly mark each carton with item ID and specification number.

Issue Date:	May 2016	Item Number:	(A) PL-07
Area Name:		Item Description:	Plastic Laminate - Dark
Revision Date:	February 2017		

Manufacturer:	Wilsonart LLC
Address:	2501 Wilsonart Dr Temple, TX 76504
Phone:	800.433.3222
Contact:	Patty Goffe
E-mail:	goffep@wilsonart.com
Web:	www.wilsonart.com

Description:	Plastic Laminate
Product:	7933K-07
Color:	Cafelle
Finish:	Textured Gloss Finish with Aeon

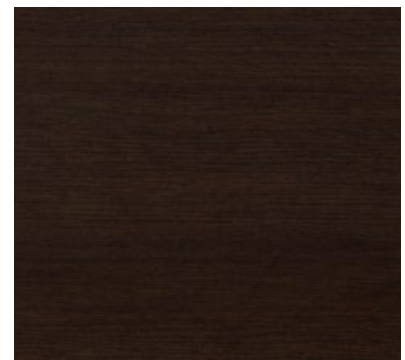

Required Item(s) for Approval Prior to Fabrication:

Instructions:

- Drawings and specifications represent prototypical conditions. It is the responsibility of the owner to interpret these specifications for each property and in compliance to state and local codes.
- All interpretations of the specification MUST be submitted to Hilton Design Review (focus.hilton.com) for final approval prior to purchasing or implementation of any material.
- All materials and methods of construction must comply with all local fire and life safety codes for use in hotels and other public spaces, and Home2 Suites Brand Standards.
- All quantities to be verified by hotel operator prior to purchasing.
- Must be of contract quality and suitable for commercial use.
- Manufacturer to clearly mark each carton with item ID and specification number.

Issue Date:	May 2016	Item Number:	(A) PL-08
Area Name:		Item Description:	Plastic Laminate - Dark
Revision Date:	November 2019		
Manufacturer:	Wilsonart LLC		
Address:	2501 Wilsonart Dr Temple, TX 76504		
Phone:	800.433.3222		
Contact:	Patty Goffe		
E-mail:	goffep@wilsonart.com		
Web:	www.wilsonart.com		
Description:	Plastic Laminate		
Product:	7981K-12		
Color:	Landmark Wood		
Finish:	SOFTGRAIN FINISH WITH AEON™		

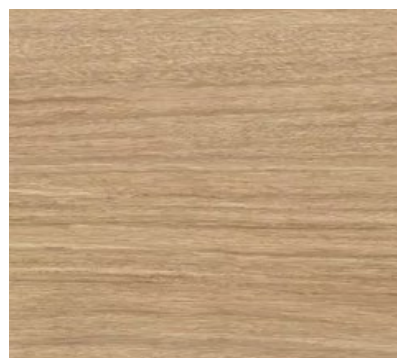

Required Item(s) for Approval Prior to Fabrication:

Instructions:

- Drawings and specifications represent prototypical conditions. It is the responsibility of the owner to interpret these specifications for each property and in compliance to state and local codes.
- All interpretations of the specification MUST be submitted to Hilton Design Review (focus.hilton.com) for final approval prior to purchasing or implementation of any material.
- All materials and methods of construction must comply with all local fire and life safety codes for use in hotels and other public spaces, and Home2 Suites Brand Standards.
- All quantities to be verified by hotel operator prior to purchasing.
- Must be of contract quality and suitable for commercial use.
- Manufacturer to clearly mark each carton with item ID and specification number.

Issue Date: **May 2016** Item Number: **(A) PL-09**
Area Name: Item Description: **Plastic Laminate - Dark**
Revision Date: **February 2017**

Manufacturer: Wilsonart LLC
Address: 2501 Wilsonart Dr
Temple, TX 76504

Phone: 800.433.3222
Contact: Patty Goffe
E-mail: goffep@wilsonart.com
Web: www.wilsonart.com

Description: Plastic Laminate
Product: 7964K-12
Color: Skyline Walnut
Finish: Softgrain with Aeon

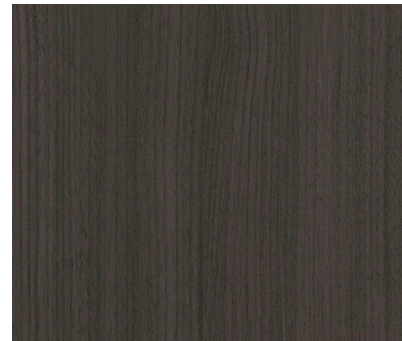

Required Item(s) for Approval Prior to Fabrication:

Instructions:

- Drawings and specifications represent prototypical conditions. It is the responsibility of the owner to interpret these specifications for each property and in compliance to state and local codes.
- All interpretations of the specification **MUST** be submitted to Hilton Design Review (focus.hilton.com) for final approval prior to purchasing or implementation of any material.
- All materials and methods of construction must comply with all local fire and life safety codes for use in hotels and other public spaces, and Home2 Suites Brand Standards.
- All quantities to be verified by hotel operator prior to purchasing.
- Must be of contract quality and suitable for commercial use.
- Manufacturer to clearly mark each carton with item ID and specification number.

Issue Date:	May 2016	Item Number:	(A) PL-10
Area Name:		Item Description:	Plastic Laminate - Accent
Revision Date:	February 2017		
Manufacturer:	Formica Corporation	Source:	
Address:	10155 Reading Road Cincinnati, OH 45241	Address:	
Phone:	800.367.6422	Phone:	513.786.3172
Contact:		Contact:	Carolina Ruf
E-mail:		E-mail:	carolina.ruf@formica.com
Web:	www.formica.com	Web:	
Description:	Plastic Laminate		
Product:	6907-58		
Color:	Amarena		
Finish:	Matte		



Required Item(s) for Approval Prior to Fabrication:

Instructions:

- Drawings and specifications represent prototypical conditions. It is the responsibility of the owner to interpret these specifications for each property and in compliance to state and local codes.
- All interpretations of the specification MUST be submitted to Hilton Design Review (focus.hilton.com) for final approval prior to purchasing or implementation of any material.
- All materials and methods of construction must comply with all local fire and life safety codes for use in hotels and other public spaces, and Home2 Suites Brand Standards.
- All quantities to be verified by hotel operator prior to purchasing.
- Must be of contract quality and suitable for commercial use.
- Manufacturer to clearly mark each carton with item ID and specification number.

Issue Date: **May 2016** Item Number: **(A) PL-11**
Area Name: Item Description: **Plastic Laminate - Accent**

Revision Date: **February 2017**

Manufacturer: Wilsonart LLC
Address: 2501 Wilsonart Dr
Temple, TX 76504

Phone: 800.433.3222
Contact: Patty Goffe
E-mail: goffep@wilsonart.com
Web: www.wilsonart.com

Description: Plastic Laminate
Product: 4969-38 (Y0513-38)
Color: Tweedish
Finish: Fine Velvet Texture

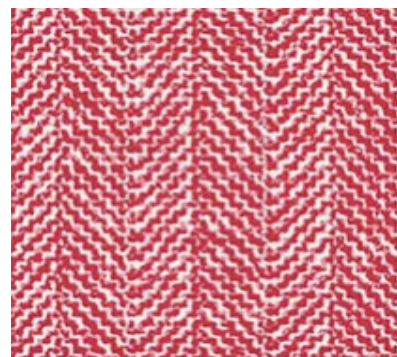

Required Item(s) for Approval Prior to Fabrication:

Instructions:

- Drawings and specifications represent prototypical conditions. It is the responsibility of the owner to interpret these specifications for each property and in compliance to state and local codes.
- All interpretations of the specification MUST be submitted to Hilton Design Review (focus.hilton.com) for final approval prior to purchasing or implementation of any material.
- All materials and methods of construction must comply with all local fire and life safety codes for use in hotels and other public spaces, and Home2 Suites Brand Standards.
- All quantities to be verified by hotel operator prior to purchasing.
- Must be of contract quality and suitable for commercial use.
- Manufacturer to clearly mark each carton with item ID and specification number.

Issue Date: **May 2016** Item Number: **(A) PL-12**
Area Name: Item Description: **Plastic Laminate - Accent**
Revision Date: **February 2017**

Manufacturer: Wilsonart LLC
Address: 2501 Wilsonart Dr
Temple, TX 76504

Phone: 800.433.3222
Contact: Patty Goffe
E-mail: goffep@wilsonart.com
Web: www.wilsonart.com

Description: Plastic Laminate
Product: 4830K-18
Color: Satin Stainless
Finish: Linearity Finish with Aeon

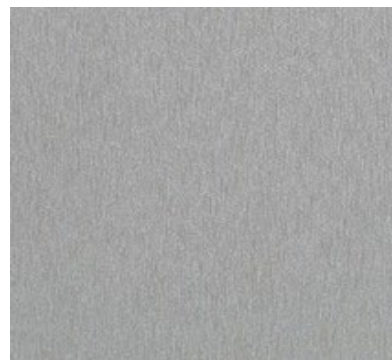

Required Item(s) for Approval Prior to Fabrication:

Instructions:

- Drawings and specifications represent prototypical conditions. It is the responsibility of the owner to interpret these specifications for each property and in compliance to state and local codes.
- All interpretations of the specification MUST be submitted to Hilton Design Review (focus.hilton.com) for final approval prior to purchasing or implementation of any material.
- All materials and methods of construction must comply with all local fire and life safety codes for use in hotels and other public spaces, and Home2 Suites Brand Standards.
- All quantities to be verified by hotel operator prior to purchasing.
- Must be of contract quality and suitable for commercial use.
- Manufacturer to clearly mark each carton with item ID and specification number.



Issue Date:	May 2016	Item Number:	(A) PL-13
Area Name:		Item Description:	Plastic Laminate
Revision Date:	February 2017		
Manufacturer:	Wilsonart LLC		
Address:	2501 Wilsonart Dr Temple, TX 76504		
Phone:	800.433.3222		
Contact:	Patty Goffe		
E-mail:	goffep@wilsonart.com		
Web:	www.wilsonart.com		
Description:	Plastic Laminate SOLICOR Type 160		
Product:	D427-60		
Color:	Linen		
Finish:	Matte		

Notes: Plastic Laminate SOLICOR Type 160

Required Item(s) for Approval Prior to Fabrication:

Instructions:

- Drawings and specifications represent prototypical conditions. It is the responsibility of the owner to interpret these specifications for each property and in compliance to state and local codes.
- All interpretations of the specification MUST be submitted to Hilton Design Review (focus.hilton.com) for final approval prior to purchasing or implementation of any material.
- All materials and methods of construction must comply with all local fire and life safety codes for use in hotels and other public spaces, and Home2 Suites Brand Standards.
- All quantities to be verified by hotel operator prior to purchasing.
- Must be of contract quality and suitable for commercial use.
- Manufacturer to clearly mark each carton with item ID and specification number.

Issue Date:	May 2016	Item Number:	(A) PL-14
Area Name:		Item Description:	Plastic Laminate
Revision Date:	February 2017		

Manufacturer:	Wilsonart LLC
Address:	2501 Wilsonart Dr Temple, TX 76504
Phone:	800.433.3222
Contact:	Patty Goffe
E-mail:	goffep@wilsonart.com
Web:	www.wilsonart.com

Description:	Plastic Laminate
Product:	D91-60
Color:	Slate Gray
Finish:	Matte



Required Item(s) for Approval Prior to Fabrication:

Instructions:

- Drawings and specifications represent prototypical conditions. It is the responsibility of the owner to interpret these specifications for each property and in compliance to state and local codes.
- All interpretations of the specification **MUST** be submitted to Hilton Design Review (focus.hilton.com) for final approval prior to purchasing or implementation of any material.
- All materials and methods of construction must comply with all local fire and life safety codes for use in hotels and other public spaces, and Home2 Suites Brand Standards.
- All quantities to be verified by hotel operator prior to purchasing.
- Must be of contract quality and suitable for commercial use.
- Manufacturer to clearly mark each carton with item ID and specification number.

Issue Date:	May 2016	Item Number:	(A) PL-15
Area Name:		Item Description:	Plastic Laminate
Revision Date:	February 2017		

Manufacturer:	Wilsonart LLC
Address:	2501 Wilsonart Dr Temple, TX 76504
Phone:	800.433.3222
Contact:	Patty Goffe
E-mail:	goffep@wilsonart.com
Web:	www.wilsonart.com

Description:	Plastic Laminate
Product:	7991-38
Color:	Neowalnut
Finish:	Fine Velvet Texture

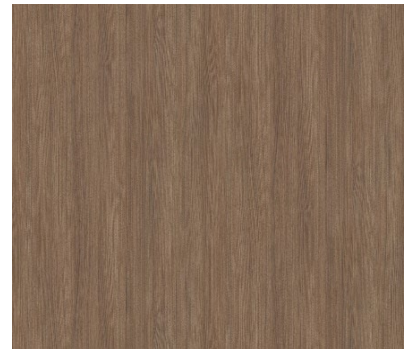

Required Item(s) for Approval Prior to Fabrication:

Instructions:

- Drawings and specifications represent prototypical conditions. It is the responsibility of the owner to interpret these specifications for each property and in compliance to state and local codes.
- All interpretations of the specification **MUST** be submitted to Hilton Design Review (focus.hilton.com) for final approval prior to purchasing or implementation of any material.
- All materials and methods of construction must comply with all local fire and life safety codes for use in hotels and other public spaces, and Home2 Suites Brand Standards.
- All quantities to be verified by hotel operator prior to purchasing.
- Must be of contract quality and suitable for commercial use.
- Manufacturer to clearly mark each carton with item ID and specification number.

Issue Date: **May 2016** Item Number: **(A) PL-16**
Area Name: Item Description: **Plastic Laminate**
Revision Date: **February 2017**

Manufacturer: Wilsonart LLC
Address: 2501 Wilsonart Dr
Temple, TX 76504

Phone: 800.433.3222
Contact: Patty Goffe
E-mail: goffep@wilsonart.com
Web: www.wilsonart.com

Description: Plastic Laminate
Product: 7939K-18
Color: Blond Echo
Finish: Linearity Texture



Required Item(s) for Approval Prior to Fabrication:

Instructions:

- Drawings and specifications represent prototypical conditions. It is the responsibility of the owner to interpret these specifications for each property and in compliance to state and local codes.
- All interpretations of the specification **MUST** be submitted to Hilton Design Review (focus.hilton.com) for final approval prior to purchasing or implementation of any material.
- All materials and methods of construction must comply with all local fire and life safety codes for use in hotels and other public spaces, and Home2 Suites Brand Standards.
- All quantities to be verified by hotel operator prior to purchasing.
- Must be of contract quality and suitable for commercial use.
- Manufacturer to clearly mark each carton with item ID and specification number.

Issue Date:	May 2016	Item Number:	(A) PL-17
Area Name:		Item Description:	Plastic Laminate
Revision Date:	February 2017		

Manufacturer:	Wilsonart LLC
Address:	2501 Wilsonart Dr Temple, TX 76504
Phone:	800.433.3222
Contact:	Patty Goffe
E-mail:	goffep@wilsonart.com
Web:	www.wilsonart.com

Description:	Plastic Laminate
Product:	4674-60
Color:	Evening Tigris
Finish:	Matte Finish



Notes: Also used in Guest Laundry on counters.

Required Item(s) for Approval Prior to Fabrication:

Instructions:

- Drawings and specifications represent prototypical conditions. It is the responsibility of the owner to interpret these specifications for each property and in compliance to state and local codes.
- All interpretations of the specification **MUST** be submitted to Hilton Design Review (focus.hilton.com) for final approval prior to purchasing or implementation of any material.
- All materials and methods of construction must comply with all local fire and life safety codes for use in hotels and other public spaces, and Home2 Suites Brand Standards.
- All quantities to be verified by hotel operator prior to purchasing.
- Must be of contract quality and suitable for commercial use.
- Manufacturer to clearly mark each carton with item ID and specification number.

Issue Date: **May 2016** Item Number: **(A) PL-18**
Area Name: Item Description: **Plastic Laminate**
Revision Date: **February 2017**

Manufacturer: Wilsonart LLC
Address: 2501 Wilsonart Dr
Temple, TX 76504

Phone: 800.433.3222
Contact: Patty Goffe
E-mail: goffep@wilsonart.com
Web: www.wilsonart.com

Description: Plastic Laminate
Product: 7939K-18
Color: Blond Echo
Finish: Linearity Texture



Required Item(s) for Approval Prior to Fabrication:

Instructions:

- Drawings and specifications represent prototypical conditions. It is the responsibility of the owner to interpret these specifications for each property and in compliance to state and local codes.
- All interpretations of the specification **MUST** be submitted to Hilton Design Review (focus.hilton.com) for final approval prior to purchasing or implementation of any material.
- All materials and methods of construction must comply with all local fire and life safety codes for use in hotels and other public spaces, and Home2 Suites Brand Standards.
- All quantities to be verified by hotel operator prior to purchasing.
- Must be of contract quality and suitable for commercial use.
- Manufacturer to clearly mark each carton with item ID and specification number.

Issue Date:	May 2016	Item Number:	(A) PL-19
Area Name:		Item Description:	Plastic Laminate
Revision Date:	February 2017		

Manufacturer:	Wilsonart LLC
Address:	2501 Wilsonart Dr Temple, TX 76504
Phone:	800.433.3222
Contact:	Patty Goffe
E-mail:	goffep@wilsonart.com
Web:	www.wilsonart.com

Description:	Plastic Laminate
Product:	4674-60
Color:	Evening Tigris
Finish:	Matte Finish

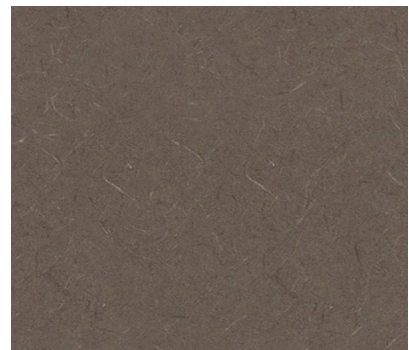

Required Item(s) for Approval Prior to Fabrication:

Instructions:

- Drawings and specifications represent prototypical conditions. It is the responsibility of the owner to interpret these specifications for each property and in compliance to state and local codes.
- All interpretations of the specification **MUST** be submitted to Hilton Design Review (focus.hilton.com) for final approval prior to purchasing or implementation of any material.
- All materials and methods of construction must comply with all local fire and life safety codes for use in hotels and other public spaces, and Home2 Suites Brand Standards.
- All quantities to be verified by hotel operator prior to purchasing.
- Must be of contract quality and suitable for commercial use.
- Manufacturer to clearly mark each carton with item ID and specification number.

Issue Date:	May 2016	Item Number:	(A) PT-01
Area Name:	Guestroom	Item Description:	Acrylic Knockdown @ Guestroom Walls
Revision Date:	November 2019		

Description: Acrylic Knockdown @ Guestroom Walls

Color To Match: Benjamin Moore: CSP-365 Grandma's China
Sherwin Williams: 7636 Origami White

Finish: Orange Peel or As Specified By Architect/Designer in Compliance with Brand Standards.

Notes: Walls - Refer to Prototype Drawings.
Refer to manufacturer's recommended installation instructions.
Must meet NFPA-255 or ASTM E-84 as required by local and state fire codes for use in hotels and other public areas.

In all high traffic public areas and guestrooms, Brand Standards require the use of corner guards.
Available Solution: Inpro® Tape-On Corner Guards
Coordinating Finish: 0103 White Sand



Required Item(s) for Approval Prior to Fabrication:

Instructions:

- Drawings and specifications represent prototypical conditions. It is the responsibility of the owner to interpret these specifications for each property and in compliance to state and local codes.
- All interpretations of the specification MUST be submitted to Hilton Design Review (projecthub.hilton.com) for final approval prior to purchasing or implementation of any material.
- All materials and methods of construction must comply with all local fire and life safety codes for use in hotels and other public spaces, and Home2 Suites Brand Standards.
- All quantities to be verified by hotel operator prior to purchasing.
- Must be of contract quality and suitable for commercial use.
- Paint to be "Low Odor" per architectural specifications.
- Manufacturer to clearly mark each carton with item ID and specification number.

Issue Date:	May 2016	Item Number:	(A) PT-02
Area Name:	Guestroom	Item Description:	Acrylic Knockdown @ Guestroom Window Wall
Revision Date:	March 2019		

Description:	Acrylic Knockdown @ Guestroom Window Wall
Color To Match:	Benjamin Moore: CSP-650 Cable Knit Sweater Sherwin Williams: 2863 Powder Blue
Finish:	Orange Peel or As Specified By Architect/Designer in Compliance with Brand Standards.
Notes:	Walls - Refer to Prototype Drawings.



Notes: Refer to manufacturer's recommended installation instructions.
Must meet NFPA-255 or ASTM E-84 as required by local and state fire codes for use in hotels and other public areas.

Required Item(s) for Approval Prior to Fabrication:

Instructions:

- Drawings and specifications represent prototypical conditions. It is the responsibility of the owner to interpret these specifications for each property and in compliance to state and local codes.
- All interpretations of the specification MUST be submitted to Hilton Design Review (projecthub.hilton.com) for final approval prior to purchasing or implementation of any material.
- All materials and methods of construction must comply with all local fire and life safety codes for use in hotels and other public spaces, and Home2 Suites Brand Standards.
- All quantities to be verified by hotel operator prior to purchasing.
- Must be of contract quality and suitable for commercial use.
- Paint to be "Low Odor" per architectural specifications.
- Manufacturer to clearly mark each carton with item ID and specification number.



Issue Date: **May 2016**
Area Name: **Guestroom**
Revision Date: **March 2019**

Item Number: **(A) PT-03**
Item Description: **Acrylic Knockdown @ Guestroom
Ceilings & Guest Bath Ceilings**

Description: Acrylic Knockdown @ Guestroom Ceilings & Guest Bath Ceilings
Color To Match: Benjamin Moore: OC-17 White Dove
Sherwin Williams: 7008 Alabaster
Finish: As Specified By Architect/Designer in Compliance with Brand Standards.
Notes: Walls - Refer to Prototype Drawings.

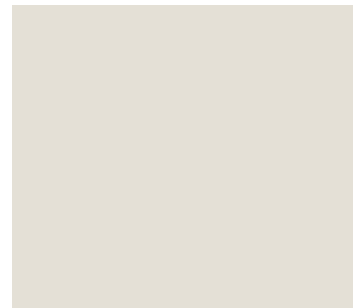

Notes: Refer to manufacturer's recommended installation instructions.
Must meet NFPA-255 or ASTM E-84 as required by local and state fire codes for use in hotels and other public areas.

Required Item(s) for Approval Prior to Fabrication:

Instructions:

- Drawings and specifications represent prototypical conditions. It is the responsibility of the owner to interpret these specifications for each property and in compliance to state and local codes.
- All interpretations of the specification MUST be submitted to Hilton Design Review (projecthub.hilton.com) for final approval prior to purchasing or implementation of any material.
- All materials and methods of construction must comply with all local fire and life safety codes for use in hotels and other public spaces, and Home2 Suites Brand Standards.
- All quantities to be verified by hotel operator prior to purchasing.
- Must be of contract quality and suitable for commercial use.
- Paint to be "Low Odor" per architectural specifications.
- Manufacturer to clearly mark each carton with item ID and specification number.



Issue Date:	May 2016	Item Number:	(A) PT-04
Area Name:	Guestroom/Guest Corridor	Item Description:	Paint @ Doors, Trim, and Molding in Guestrooms & Guest Corridors
Revision Date:	March 2019		
Manufacturer:	Scuffmaster	Source:	
Address:		Address:	
Phone:	800.898.0219	Phone:	214.734.8557
Contact:		Contact:	Christie Wilson
E-mail:		E-mail:	cwilson@mastercoating.com
Web:	www.scuffmaster.com	Web:	
Description:	Paint @ Doors, Trim, and Molding in Guestrooms & Guest Corridors		
Product:	Scuffmaster Scrubtough Interior Performance Paint with Microban		
Color:	Benjamin Moore: 1543 Plymouth Rock Sherwin Williams: 6073 Perfect Greige		
Finish:	Eggshell		

Notes: Paint frame and doors all sides.
Refer to manufacturer's recommended installation instructions.
Must meet Class A or 1 fire rating and/or 8000 Scrub Cycles scrub resistance.

Required Item(s) for Approval Prior to Fabrication:

Instructions:

- Drawings and specifications represent prototypical conditions. It is the responsibility of the owner to interpret these specifications for each property and in compliance to state and local codes.
- All interpretations of the specification MUST be submitted to Hilton Design Review (projecthub.hilton.com) for final approval prior to purchasing or implementation of any material.
- All materials and methods of construction must comply with all local fire and life safety codes for use in hotels and other public spaces, and Home2 Suites Brand Standards.
- All quantities to be verified by hotel operator prior to purchasing.
- Must be of contract quality and suitable for commercial use.
- Paint to be "Low Odor" per architectural specifications.
- Manufacturer to clearly mark each carton with item ID and specification number.

Issue Date:	May 2016	Item Number:	(A) PT-05
Area Name:	Back of House	Item Description:	Paint @ Laundry & Pantry
Revision Date:	November 2019		

Manufacturer:	Scuffmaster	Source:	
Address:		Address:	
Phone:	800.898.0219	Phone:	214.734.8557
Contact:		Contact:	Christie Wilson
E-mail:		E-mail:	cwilson@mastercoating.com
Web:	www.scuffmaster.com	Web:	

Description: Paint @ Laundry Room & Pantry

Product: Scuffmaster Scrubtough Interior Performance Paint with Microban

Color: HJ104

Finish: Eggshell

Notes: Walls - Refer to Prototype Drawings.
Refer to manufacturer's recommended installation instructions.
Must meet Class A or 1 fire rating and/or 8000 Scrub Cycles scrub resistance.

In all high traffic public areas and guestrooms, Brand Standards require the use of corner guards.
Available Solution: Inpro® Tape-On Corner Guards
Coordinating Finish: 0111 Eggshell

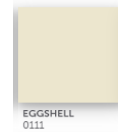
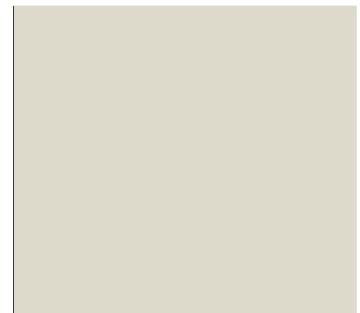

Required Item(s) for Approval Prior to Fabrication:

Instructions:

- Drawings and specifications represent prototypical conditions. It is the responsibility of the owner to interpret these specifications for each property and in compliance to state and local codes.
- All interpretations of the specification MUST be submitted to Hilton Design Review (projecthub.hilton.com) for final approval prior to purchasing or implementation of any material.
- All materials and methods of construction must comply with all local fire and life safety codes for use in hotels and other public spaces, and Home2 Suites Brand Standards.
- All quantities to be verified by hotel operator prior to purchasing.
- Must be of contract quality and suitable for commercial use.
- Paint to be "Low Odor" per architectural specifications.
- Manufacturer to clearly mark each carton with item ID and specification number.

Issue Date:	May 2016	Item Number:	(A) PT-06
Area Name:	Public Areas - Public RR	Item Description:	Acrylic Knockdown @ Public Restroom
Revision Date:	March 2019		

Description:	Acrylic Knockdown @ Public Restroom
Color To Match:	Benjamin Moore: OC-17 White Dove Sherwin Williams: 7008 Alabaster
Finish:	Orange Peel, Smooth, or As Specified By Architect/Designer in Compliance with Brand Standards.
Notes:	Walls - Refer to Prototype Drawings.

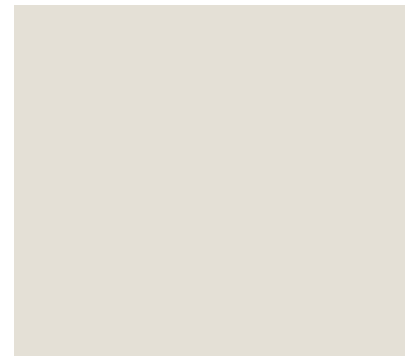

Notes: Refer to manufacturer's recommended installation instructions.
Must meet NFPA-255 or ASTM E-84 as required by local and state fire codes for use in hotels and other public areas.

Required Item(s) for Approval Prior to Fabrication:

Instructions:

- Drawings and specifications represent prototypical conditions. It is the responsibility of the owner to interpret these specifications for each property and in compliance to state and local codes.
- All interpretations of the specification MUST be submitted to Hilton Design Review (projecthub.hilton.com) for final approval prior to purchasing or implementation of any material.
- All materials and methods of construction must comply with all local fire and life safety codes for use in hotels and other public spaces, and Home2 Suites Brand Standards.
- All quantities to be verified by hotel operator prior to purchasing.
- Must be of contract quality and suitable for commercial use.
- Paint to be "Low Odor" per architectural specifications.
- Manufacturer to clearly mark each carton with item ID and specification number.



Issue Date:	May 2016	Item Number:	(A) PT-07
Area Name:	Public Areas	Item Description:	Paint @ Ceiling
Revision Date:	March 2019		

Manufacturer:	Benjamin Moore	Sherwin Williams
Address:	101 Paragon Drive Montvale, NJ 07645	101 Prospect Ave. Cleveland, OH 44115
Phone:	855.724.6802	301.351.4257
Contact:	Dorothy Hazinski	Bill Rains
E-mail:	dorothy.hazinski@benjaminmoore.com	bill.rains@sherwin.com
Web:	www.benjaminmoore.com	sherwin-williams.com

Description:	Paint @ Public Space Ceilings
Product:	Benjamin Moore: Ben Acrylic Latex Color: OC-17 White Dove Finish: Flat W625 Sherwin Williams: Acrylic Latex Interior Paint Color: 7008 Alabaster Finish: Flat

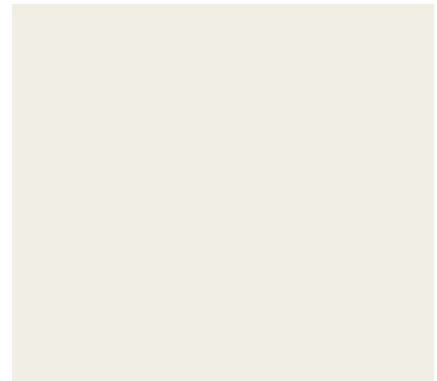

Notes: Refer to manufacturer's recommended installation instructions.

Required Item(s) for Approval Prior to Fabrication:

Instructions:

- Drawings and specifications represent prototypical conditions. It is the responsibility of the owner to interpret these specifications for each property and in compliance to state and local codes.
- All interpretations of the specification MUST be submitted to Hilton Design Review (projecthub.hilton.com) for final approval prior to purchasing or implementation of any material.
- All materials and methods of construction must comply with all local fire and life safety codes for use in hotels and other public spaces, and Home2 Suites Brand Standards.
- All quantities to be verified by hotel operator prior to purchasing.
- Must be of contract quality and suitable for commercial use.
- Paint to be "Low Odor" per architectural specifications.
- Manufacturer to clearly mark each carton with item ID and specification number.



Issue Date:	May 2016	Item Number:	(A) PT-08
Area Name:	Public Areas - Lobby & Fitness	Item Description:	Paint @ Doors, Trim, and Molding in Lobby & Fitness Room
Revision Date:	March 2019		
Manufacturer:	Scuffmaster	Source:	
Address:		Address:	
Phone:	800.898.0219	Phone:	214.734.8557
Contact:		Contact:	Christie Wilson
E-mail:		E-mail:	cwilson@mastercoating.com
Web:	www.scuffmaster.com	Web:	
Description:	Paint @ Doors, Trim, and Molding in Lobby & Fitness Room		
Product:	Scuffmaster Scrubtough Interior Performance Paint with Microban		
Color:	IC071/S5		
Finish:	Eggshell		

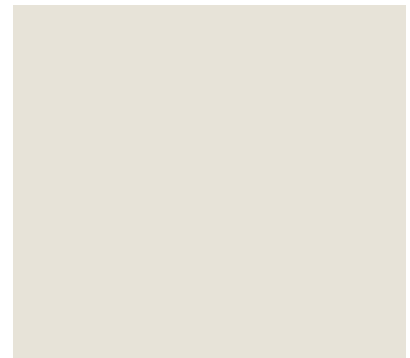

Notes: Paint frame and doors all sides.
Refer to manufacturer's recommended installation instructions.
Must meet Class A or 1 fire rating and/or 8000 Scrub Cycles scrub resistance.

Required Item(s) for Approval Prior to Fabrication:

Instructions:

- Drawings and specifications represent prototypical conditions. It is the responsibility of the owner to interpret these specifications for each property and in compliance to state and local codes.
- All interpretations of the specification MUST be submitted to Hilton Design Review (projecthub.hilton.com) for final approval prior to purchasing or implementation of any material.
- All materials and methods of construction must comply with all local fire and life safety codes for use in hotels and other public spaces, and Home2 Suites Brand Standards.
- All quantities to be verified by hotel operator prior to purchasing.
- Must be of contract quality and suitable for commercial use.
- Paint to be "Low Odor" per architectural specifications.
- Manufacturer to clearly mark each carton with item ID and specification number.



Issue Date:	May 2016	Item Number:	(A) PT-09
Area Name:	Public Areas - Business Center	Item Description:	Paint @ Business Center Armoire
Revision Date:	March 2019		

Manufacturer:	Benjamin Moore	Sherwin Williams
Address:	101 Paragon Drive Montvale, NJ 07645	101 Prospect Ave. Cleveland, OH 44115
Phone:	855.724.6802	301.351.4257
Contact:	Dorothy Hazinski	Bill Rains
E-mail:	dorothy.hazinski@benjaminmoore.com	bill.rains@sherwin.com
Web:	www.benjaminmoore.com	sherwin-williams.com

Description:	Paint @ Business Center Armoire
Product:	Benjamin Moore: Aura Satin Waterborne Interior Paint Color: 2077-20 Gypsy Pink Finish: Satin Sherwin Williams: Satin Waterborne Interior Paint Color: 6842 Forward Fuchsia Finish: Satin



Notes: Refer to manufacturer's recommended installation instructions.

Required Item(s) for Approval Prior to Fabrication:

Instructions:

- Drawings and specifications represent prototypical conditions. It is the responsibility of the owner to interpret these specifications for each property and in compliance to state and local codes.
- All interpretations of the specification MUST be submitted to Hilton Design Review (projecthub.hilton.com) for final approval prior to purchasing or implementation of any material.
- All materials and methods of construction must comply with all local fire and life safety codes for use in hotels and other public spaces, and Home2 Suites Brand Standards.
- All quantities to be verified by hotel operator prior to purchasing.
- Must be of contract quality and suitable for commercial use.
- Paint to be "Low Odor" per architectural specifications.
- Manufacturer to clearly mark each carton with item ID and specification number.

Issue Date:	May 2016	Item Number:	(A) PT-10
Area Name:	Pool	Item Description:	Paint @ Pool Walls
Revision Date:	March 2019		

Manufacturer:	Benjamin Moore	Sherwin Williams
Address:	101 Paragon Drive Montvale, NJ 07645	101 Prospect Ave. Cleveland, OH 44115
Phone:	855.724.6802	301.351.4257
Contact:	Dorothy Hazinski	Bill Rains
E-mail:	dorothy.hazinski@benjaminmoore.com	bill.rains@sherwin.com
Web:	www.benjaminmoore.com	sherwin-williams.com

Description:	Paint @ Pool Walls
Product:	Benjamin Moore: Pre-cat V342 Eggshell Waterborne Interior Paint 524
	Color: 984 Stone Hearth
	Finish: Eggshell
	Sherwin Williams: Eggshell Waterborne Interior Paint
	Color: 6842 Forward Fuchsia
	Finish: Eggshell



Notes: Refer to manufacturer's recommended installation instructions.

Required Item(s) for Approval Prior to Fabrication:

Instructions:

- Drawings and specifications represent prototypical conditions. It is the responsibility of the owner to interpret these specifications for each property and in compliance to state and local codes.
- All interpretations of the specification MUST be submitted to Hilton Design Review (projecthub.hilton.com) for final approval prior to purchasing or implementation of any material.
- All materials and methods of construction must comply with all local fire and life safety codes for use in hotels and other public spaces, and Home2 Suites Brand Standards.
- All quantities to be verified by hotel operator prior to purchasing.
- Must be of contract quality and suitable for commercial use.
- Paint to be "Low Odor" per architectural specifications.
- Manufacturer to clearly mark each carton with item ID and specification number.

Issue Date:	May 2016	Item Number:	(A) PT-11
Area Name:	Pool	Item Description:	Paint @ Pool Walls - Accent
Revision Date:	March 2019		

Manufacturer:	Benjamin Moore	Sherwin Williams
Address:	101 Paragon Drive Montvale, NJ 07645	101 Prospect Ave. Cleveland, OH 44115
Phone:	855.724.6802	301.351.4257
Contact:	Dorothy Hazinski	Bill Rains
E-mail:	dorothy.hazinski@benjaminmoore.com	bill.rains@sherwin.com
Web:	www.benjaminmoore.com	sherwin-williams.com

Description: Accent Paint 1 @ Pool Walls

Product: Benjamin Moore: Pre-cat V342 Eggshell Waterborne Interior Paint 524

Color: 981 Wind's Breath

Finish: Eggshell

Sherwin Williams: Eggshell Waterborne Interior Paint

Color: 7010 White Duck

Finish: Eggshell



Notes: Refer to manufacturer's recommended installation instructions.

Required Item(s) for Approval Prior to Fabrication:

Instructions:

- Drawings and specifications represent prototypical conditions. It is the responsibility of the owner to interpret these specifications for each property and in compliance to state and local codes.
- All interpretations of the specification MUST be submitted to Hilton Design Review (projecthub.hilton.com) for final approval prior to purchasing or implementation of any material.
- All materials and methods of construction must comply with all local fire and life safety codes for use in hotels and other public spaces, and Home2 Suites Brand Standards.
- All quantities to be verified by hotel operator prior to purchasing.
- Must be of contract quality and suitable for commercial use.
- Paint to be "Low Odor" per architectural specifications.
- Manufacturer to clearly mark each carton with item ID and specification number.

Issue Date:	May 2016	Item Number:	(A) PT-12
Area Name:	Pool	Item Description:	Paint @ Pool Walls - Accent
Revision Date:	March 2019		

Manufacturer:	Benjamin Moore	Sherwin Williams
Address:	101 Paragon Drive Montvale, NJ 07645	101 Prospect Ave. Cleveland, OH 44115
Phone:	855.724.6802	301.351.4257
Contact:	Dorothy Hazinski	Bill Rains
E-mail:	dorothy.hazinski@benjaminmoore.com	bill.rains@sherwin.com
Web:	www.benjaminmoore.com	sherwin-williams.com

Description: Accent Paint 2 @ Pool Walls

Product: Benjamin Moore: Pre-cat V342 Eggshell Waterborne Interior Paint 524

Color: 2073-20 Autumn Purple

Finish: Eggshell

Sherwin Williams: Eggshell Waterborne Interior Paint

Color: 6286 Mature Grape

Finish: Eggshell



Notes: Refer to manufacturer's recommended installation instructions.

Required Item(s) for Approval Prior to Fabrication:

Instructions:

- Drawings and specifications represent prototypical conditions. It is the responsibility of the owner to interpret these specifications for each property and in compliance to state and local codes.
- All interpretations of the specification MUST be submitted to Hilton Design Review (projecthub.hilton.com) for final approval prior to purchasing or implementation of any material.
- All materials and methods of construction must comply with all local fire and life safety codes for use in hotels and other public spaces, and Home2 Suites Brand Standards.
- All quantities to be verified by hotel operator prior to purchasing.
- Must be of contract quality and suitable for commercial use.
- Paint to be "Low Odor" per architectural specifications.
- Manufacturer to clearly mark each carton with item ID and specification number.

Issue Date:	May 2016	Item Number:	(A) PT-13
Area Name:	Pool	Item Description:	Paint @ Pool Ceiling
Revision Date:	March 2019		

Manufacturer:	Benjamin Moore	Sherwin Williams
Address:	101 Paragon Drive Montvale, NJ 07645	101 Prospect Ave. Cleveland, OH 44115
Phone:	855.724.6802	301.351.4257
Contact:	Dorothy Hazinski	Bill Rains
E-mail:	dorothy.hazinski@benjaminmoore.com	bill.rains@sherwin.com
Web:	www.benjaminmoore.com	sherwin-williams.com

Description:	Paint @ Pool Ceiling
Product:	Benjamin Moore: Pre-cat V342 Matte Waterborne Interior Paint 522 Color: 1655 Blue Bay Marina Finish: Matte Sherwin Williams: Matte Waterborne Interior Paint Color: 6499 Stream Finish: Matte



Notes: Refer to manufacturer's recommended installation instructions.

Required Item(s) for Approval Prior to Fabrication:

Instructions:

- Drawings and specifications represent prototypical conditions. It is the responsibility of the owner to interpret these specifications for each property and in compliance to state and local codes.
- All interpretations of the specification MUST be submitted to Hilton Design Review (projecthub.hilton.com) for final approval prior to purchasing or implementation of any material.
- All materials and methods of construction must comply with all local fire and life safety codes for use in hotels and other public spaces, and Home2 Suites Brand Standards.
- All quantities to be verified by hotel operator prior to purchasing.
- Must be of contract quality and suitable for commercial use.
- Paint to be "Low Odor" per architectural specifications.
- Manufacturer to clearly mark each carton with item ID and specification number.

Issue Date:	May 2016	Item Number:	(A) PT-14
Area Name:	Pool	Item Description:	Paint @ Pool Doors Trim, and Molding in Pool Areas
Revision Date:	November 2019		
Manufacturer:	Benjamin Moore	Sherwin Williams	
Address:	101 Paragon Drive Montvale, NJ 07645	101 Prospect Ave. Cleveland, OH 44115	
Phone:	855.724.6802	301.351.4257	
Contact:	Dorothy Hazinski	Bill Rains	
E-mail:	dorothy.hazinski@benjaminmoore.co	bill.rains@sherwin.com	
Web:	www.benjaminmoore.com	sherwin-williams.com	
Description:	Paint @ Doors, Trim, and Molding in Pool Areas		
Product:	Benjamin Moore: Pre-cat V342 Semi-Gloss Waterborne Interior Paint 528 Color: 987 Buckhorn Finish: Semi-Gloss Sherwin Williams: Semi-Gloss Waterborne Interior Paint Color: 7509 Tiki Hut Finish: Semi-Gloss		



Notes: Refer to manufacturer's recommended installation instructions.

Required Item(s) for Approval Prior to Fabrication:

Instructions:

- Drawings and specifications represent prototypical conditions. It is the responsibility of the owner to interpret these specifications for each property and in compliance to state and local codes.
- All interpretations of the specification MUST be submitted to Hilton Design Review (projecthub.hilton.com) for final approval prior to purchasing or implementation of any material.
- All materials and methods of construction must comply with all local fire and life safety codes for use in hotels and other public spaces, and Home2 Suites Brand Standards.
- All quantities to be verified by hotel operator prior to purchasing.
- Must be of contract quality and suitable for commercial use.
- Paint to be "Low Odor" per architectural specifications.
- Manufacturer to clearly mark each carton with item ID and specification number.

Issue Date:	May 2016	Item Number:	(A) PT-15
Area Name:	Pool	Item Description:	Paint @ Pool Door
Revision Date:	July 2017		

Manufacturer:	Scuffmaster	Source:	
Address:		Address:	
Phone:	800.898.0219	Phone:	214.734.8557
Contact:		Contact:	Christie Wilson
E-mail:		E-mail:	cwilson@mastercoating.com
Web:	www.scuffmaster.com	Web:	

Description:	Paint @ Pool Door	
Product:	Scuffmaster Scrubtough Interior Performance Paint with Microban	
Color:	MA271	
Finish:	Eggshell	

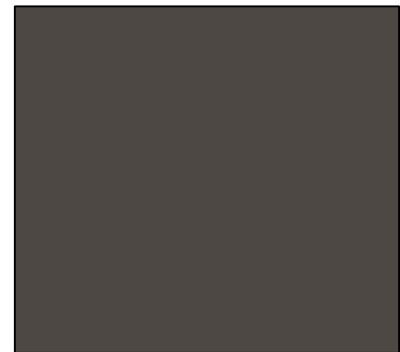

Notes: Refer to manufacturer's recommended installation instructions.
Must meet Class A or 1 fire rating and/or 8000 Scrub Cycles scrub resistance.

Required Item(s) for Approval Prior to Fabrication:

Instructions:

- Drawings and specifications represent prototypical conditions. It is the responsibility of the owner to interpret these specifications for each property and in compliance to state and local codes.
- All interpretations of the specification MUST be submitted to Hilton Design Review (projecthub.hilton.com) for final approval prior to purchasing or implementation of any material.
- All materials and methods of construction must comply with all local fire and life safety codes for use in hotels and other public spaces, and Home2 Suites Brand Standards.
- All quantities to be verified by hotel operator prior to purchasing.
- Must be of contract quality and suitable for commercial use.
- Paint to be "Low Odor" per architectural specifications.
- Manufacturer to clearly mark each carton with item ID and specification number.

Issue Date:	May 2016	Item Number:	(A) PT-16
Area Name:	Stairwells	Item Description:	Paint @ Stairs
Revision Date:	July 2017		

Manufacturer:	Scuffmaster	Source:	
Address:		Address:	
Phone:	800.898.0219	Phone:	214.734.8557
Contact:		Contact:	Christie Wilson
E-mail:		E-mail:	cwilson@mastercoating.com
Web:	www.scuffmaster.com	Web:	

Description:	Paint @ Stair Handrails & Underside of Stair Treads		
Product:	Scuffmaster Scrubtough Interior Performance Paint with Microban		
Color:	OI081		
Finish:	Eggshell		



Notes: Refer to manufacturer's recommended installation instructions.
Must meet Class A or 1 fire rating and/or 8000 Scrub Cycles scrub resistance.

Required Item(s) for Approval Prior to Fabrication:

Instructions:

- Drawings and specifications represent prototypical conditions. It is the responsibility of the owner to interpret these specifications for each property and in compliance to state and local codes.
- All interpretations of the specification MUST be submitted to Hilton Design Review (projecthub.hilton.com) for final approval prior to purchasing or implementation of any material.
- All materials and methods of construction must comply with all local fire and life safety codes for use in hotels and other public spaces, and Home2 Suites Brand Standards.
- All quantities to be verified by hotel operator prior to purchasing.
- Must be of contract quality and suitable for commercial use.
- Paint to be "Low Odor" per architectural specifications.
- Manufacturer to clearly mark each carton with item ID and specification number.

Issue Date:	May 2016	Item Number:	(A) VB-01
Area Name:	Guestroom Entry	Item Description:	Vinyl Base @ Guestroom Entry
Revision Date:	March 2019		

Manufacturer:	Shaw Industries, Inc.	Source:	
Address:	616 E. Walnut Ave Dalton, GA 30720	Address:	
Phone:	800.441.7429	Phone:	301.520.9360
Contact:		Contact:	David Burn
E-mail:		E-mail:	davidburn@earthlink.net
Web:		Web:	www.shawcontract.com

Description: Vinyl Base @ Guestroom Entry
 Product: Sculpted Wall Base
 Color: Bisque 00180
 Dimensions: Height: 4-1/2"
 Thickness: 1/4"
 Profile: 150VS Detail Profile
 Content: Thermoplastic Rubber

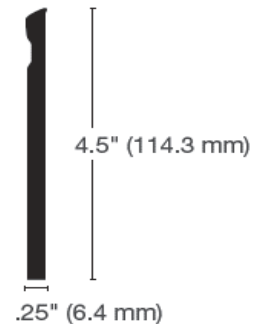

Notes: Refer to manufacturer's recommended installation instructions.
 Must meet NFPA-255 or ASTM E-84 as required by local and state fire codes for use in hotels and other public areas.

Required Item(s) for Approval Prior to Fabrication:

Instructions:

- Drawings and specifications represent prototypical conditions. It is the responsibility of the owner to interpret these specifications for each property and in compliance to state and local codes.
- All interpretations of the specification MUST be submitted to Hilton Design Review (projecthub.hilton.com) for final approval prior to purchasing or implementation of any material.
- All materials and methods of construction must comply with all local fire and life safety codes for use in hotels and other public spaces, and Home2 Suites Brand Standards.
- All quantities to be verified by hotel operator prior to purchasing.
- Must be of contract quality and suitable for commercial use.
- Manufacturer to clearly mark each carton with item ID and specification number.

Issue Date:	May 2016	Item Number:	(A) VB-02
Area Name:	Public Areas/Guest Corridors	Item Description:	Vinyl Base @ Public Space & Guest Corridors
Revision Date:	March 2019		

Manufacturer:	Shaw Industries, Inc.	Source:	
Address:	616 E. Walnut Ave Dalton, GA 30720	Address:	
Phone:	800.441.7429	Phone:	301.520.9360
Contact:		Contact:	David Burn
E-mail:		E-mail:	davidburn@earthlink.net
Web:		Web:	www.shawcontract.com

Description:	Vinyl Base @ Public Space & Guest Corridors
Product:	Sculpted Wall Base
Color:	Bisque 00180
Dimensions	Height: 4-1/2" Thickness: 1/4"
Profile:	150VS Detail Profile
Content:	Thermoplastic Rubber

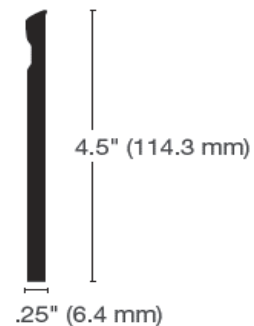
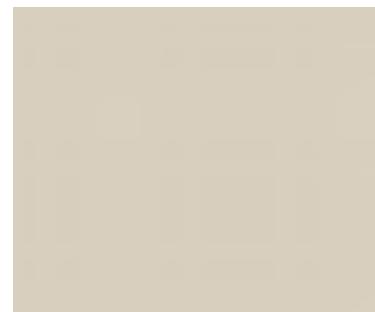

Notes: Refer to manufacturer's recommended installation instructions.
Must meet NFPA-255 or ASTM E-84 as required by local and state fire codes for use in hotels and other public areas.

Required Item(s) for Approval Prior to Fabrication:

Instructions:

- Drawings and specifications represent prototypical conditions. It is the responsibility of the owner to interpret these specifications for each property and in compliance to state and local codes.
- All interpretations of the specification MUST be submitted to Hilton Design Review (projecthub.hilton.com) for final approval prior to purchasing or implementation of any material.
- All materials and methods of construction must comply with all local fire and life safety codes for use in hotels and other public spaces, and Home2 Suites Brand Standards.
- All quantities to be verified by hotel operator prior to purchasing.
- Must be of contract quality and suitable for commercial use.
- Manufacturer to clearly mark each carton with item ID and specification number.

Issue Date: **May 2016** Item Number: **(A) VB-03**
Area Name: **Fitness Room** Item Description: **Vinyl Base @ Fitness Room**
Revision Date:

Manufacturer:	Shaw Industries, Inc.	Source:	
Address:	616 E. Walnut Ave Dalton, GA 30720	Address:	
Phone:	800.441.7429	Phone:	301.520.9360
Contact:		Contact:	David Burn
E-mail:		E-mail:	davidburn@earthlink.net
Web:		Web:	www.shawcontract.com

Description: Vinyl Base @ Fitness Room
Product: Sculpted Wall Base
Color: Cocoa 00680
Dimensions: Height: 4-1/2"
Thickness: 1/4"
Profile: 150VS Detail Profile
Content: Thermoplastic Rubber

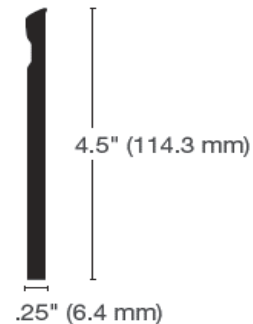

Notes: Refer to manufacturer's recommended installation instructions.
Must meet NFPA-255 or ASTM E-84 as required by local and state fire codes for use in hotels and other public areas.

Required Item(s) for Approval Prior to Fabrication:

Instructions:

- Drawings and specifications represent prototypical conditions. It is the responsibility of the owner to interpret these specifications for each property and in compliance to state and local codes.
- All interpretations of the specification MUST be submitted to Hilton Design Review (projecthub.hilton.com) for final approval prior to purchasing or implementation of any material.
- All materials and methods of construction must comply with all local fire and life safety codes for use in hotels and other public spaces, and Home2 Suites Brand Standards.
- All quantities to be verified by hotel operator prior to purchasing.
- Must be of contract quality and suitable for commercial use.
- Manufacturer to clearly mark each carton with item ID and specification number.

Issue Date:	May 2016	Item Number:	(A) VB-04
Area Name:	Back Of House	Item Description:	Vinyl Base @ Storage Room
Revision Date:	December 2018		

Manufacturer:	Shaw Industries, Inc.	Source:	
Address:	616 E. Walnut Ave Dalton, GA 30720	Address:	
Phone:	800.441.7429	Phone:	301.520.9360
Contact:		Contact:	David Burn
E-mail:		E-mail:	davidburn@earthlink.net
Web:		Web:	www.shawcontract.com

Description: Vinyl Base @ Storage Room
 Product: Sculpted Wall Base
 Color: Cocoa 00680
 Dimensions: Height: 4-1/2"
 Thickness: 1/4"
 Profile: 150VS Detail Profile
 Content: Thermoplastic Rubber

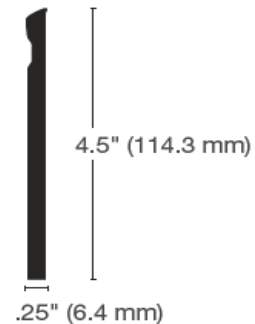

Notes: Refer to manufacturer's recommended installation instructions.
 Must meet NFPA-255 or ASTM E-84 as required by local and state fire codes for use in hotels and other public areas.

Required Item(s) for Approval Prior to Fabrication:

Instructions:

- Drawings and specifications represent prototypical conditions. It is the responsibility of the owner to interpret these specifications for each property and in compliance to state and local codes.
- All interpretations of the specification MUST be submitted to Hilton Design Review (projecthub.hilton.com) for final approval prior to purchasing or implementation of any material.
- All materials and methods of construction must comply with all local fire and life safety codes for use in hotels and other public spaces, and Home2 Suites Brand Standards.
- All quantities to be verified by hotel operator prior to purchasing.
- Must be of contract quality and suitable for commercial use.
- Manufacturer to clearly mark each carton with item ID and specification number.

Issue Date:	May 2016	Item Number:	(A) VB-05
Area Name:	Laundry Room	Item Description:	Vinyl Base @ House Laundry
Revision Date:	December 2018		

Manufacturer:	Shaw Industries, Inc.	Source:	
Address:	616 E. Walnut Ave Dalton, GA 30720	Address:	
Phone:	800.441.7429	Phone:	301.520.9360
Contact:		Contact:	David Burn
E-mail:		E-mail:	davidburn@earthlink.net
Web:		Web:	www.shawcontract.com

Description: Vinyl Base @ Employee Laundry Room
 Product: Sculpted Wall Base
 Color: Cocoa 00680
 Dimensions: Height: 4-1/2"
 Thickness: 1/4"
 Profile: 150VS Detail Profile
 Content: Thermoplastic Rubber

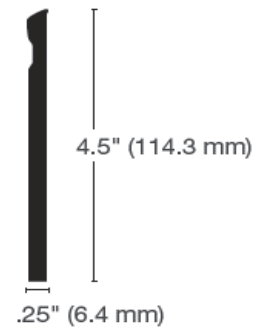

Notes: Refer to manufacturer's recommended installation instructions.
 Must meet NFPA-255 or ASTM E-84 as required by local and state fire codes for use in hotels and other public areas.

Required Item(s) for Approval Prior to Fabrication:

Instructions:

- Drawings and specifications represent prototypical conditions. It is the responsibility of the owner to interpret these specifications for each property and in compliance to state and local codes.
- All interpretations of the specification MUST be submitted to Hilton Design Review (projecthub.hilton.com) for final approval prior to purchasing or implementation of any material.
- All materials and methods of construction must comply with all local fire and life safety codes for use in hotels and other public spaces, and Home2 Suites Brand Standards.
- All quantities to be verified by hotel operator prior to purchasing.
- Must be of contract quality and suitable for commercial use.
- Manufacturer to clearly mark each carton with item ID and specification number.

Issue Date:	May 2016	Item Number:	(A) WC-01
Area Name:	Guestroom	Item Description:	Wallcovering @ Guestroom - Accent
Revision Date:	November 2019		

Manufacturer: Koroseal
 Address: 3875 Embassy Parkway
 Fairlawn, OH 44333
 Phone: 508.577.2242
 Contact: Linda Hathaway Tobin
 E-mail: ltobin@koroseal.com
 Web: www.koroseal.com

Description: Accent Wallcovering @ Guestrooms
 Pattern Number: KIP-39044
 Content: 100% Vinyl
 Width: 52-54"/ 132-137 cm
 Repeat: 52" H x 24" V
 Match: Reverse Hang, Random Match
 Backing: Osnaburg
 Weight: 20 oz. PLY/ 620 g. PLM
 13.3 oz. PSY/ 451 g. PSM
 Type: Type II
 Flame Retardancy: NFPA 101® Life Safety Code®
 NFPA 255 (ASTM E84, CAN S102M) Tunnel Test¹
 Class A Rating
 NFPA 286 Corner Burn Test²

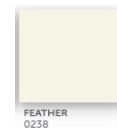

1. When applied to GRC board with A-848-B Adhesive.
2. When applied to 5/8" Type – X gypsum board with A-848-B Adhesive

Notes: Use mildew resistant adhesive.

In all high traffic public areas and guestrooms, Brand Standards require the use of corner guards.
 Available Solution: Inpro® Tape-On Corner Guards
 Coordinating Finish: 0238 Feather

Required Item(s) for Approval Prior to Fabrication:

Instructions:

- Drawings and specifications represent prototypical conditions. It is the responsibility of the owner to interpret these specifications for each property and in compliance to state and local codes.
- All interpretations of the specification MUST be submitted to Hilton Design Review (projecthub.hilton.com) for final approval prior to purchasing or implementation of any material.
- All materials and methods of construction must comply with all local fire and life safety codes for use in hotels and other public spaces, and Home2 Suites Brand Standards.
- All quantities to be verified by hotel operator prior to purchasing.
- Must be of contract quality and suitable for commercial use.
- All guestroom wallcovering to be a minimum of 15 oz. weight.
- All public area wallcovering to be a minimum of 20 oz. weight.
- All wallcovering must pass ASTM E-84 Class A fire test.
- Manufacturer to clearly mark each carton with item ID and specification number.

Issue Date:	May 2016	Item Number:	(A) WC-02
Area Name:	Guest Bathroom	Item Description:	Wallcovering @ Guest Bathroom
Revision Date:	November 2019		

Manufacturer: Momentum Textile & Wallcoverings

Address: 5675 East Shelby Drive
Memphis, TN 38141

Phone: 901.550.2026 949.833.9233 x#744

Contact: Kathy McFall Penny Cruthirds

E-mail: kmcfall@momtex.com pcruthirds@momtex.com

Web: www.momtex.com

Description: Wallcovering @ Guest Bathrooms

Pattern Number: H2A-02-05

Content: 100% Vinyl

Width: 52-54"/ 132-137 cm

Match: Reverse Hang, Random Match

Backing: Osnaburg

Repeat: 26.5" H x 18" V

Weight: 20.0 oz/ly (620 g/lm)

Type: Type II

Flame Retardancy: Passes NFPA 286 Corner Burn, NFPA 101 Life Safety Code
& CAN/ULC S102-07

Notes: Use mildew resistant adhesive.

In all high traffic public areas and guestrooms, Brand Standards require the use of corner guards.
Available Solution: Inpro® Tape-On Corner Guards
Coordinating Finish: 0238 Feather



Required Item(s) for Approval Prior to Fabrication:

Instructions:

- Drawings and specifications represent prototypical conditions. It is the responsibility of the owner to interpret these specifications for each property and in compliance to state and local codes.
- All interpretations of the specification MUST be submitted to Hilton Design Review (projecthub.hilton.com) for final approval prior to purchasing or implementation of any material.
- All materials and methods of construction must comply with all local fire and life safety codes for use in hotels and other public spaces, and Home2 Suites Brand Standards.
- All quantities to be verified by hotel operator prior to purchasing.
- Must be of contract quality and suitable for commercial use.
- All guestroom wallcovering to be a minimum of 15 oz. weight.
- All public area wallcovering to be a minimum of 20 oz. weight.
- All wallcovering must pass ASTM-E84 Class A fire test.
- Manufacturer to clearly mark each carton with item ID and specification number.

Issue Date:	May 2016	Item Number:	(A) WC-03
Area Name:	Public Areas - Lobby, Bfast, Board Rm.	Item Description:	Wallcovering @ Lobby & Breakfast Area, Board Room
Revision Date:	November 2019		
Manufacturer:	Koroseal		
Address:	3875 Embassy Parkway Fairlawn, OH 44333		
Phone:	508.577.2242		
Contact:	Linda Hathaway Tobin		
E-mail:	ltobin@koroseal.com		
Web:	www.koroseal.com		
Description:	Wallcovering @ Lobby & Breakfast Area, Board Room		
Pattern Number:	KIP-42241		
Content:	100% Vinyl		
Width:	52-54"/ 132-137 cm		
Repeat:	N/A		
Match:	Reverse Hang, Random Match		
Backing:	Osnaburg		
Weight:	20.0 oz/ly (620 g/lm)		
Type:	Type II		
Flame Retardancy:	ASTM E84, Class A, NFPA 101 Life Safety Code, NFPA 255		
Notes:	Use mildew resistant adhesive.		
	In all high traffic public areas and guestrooms, Brand Standards require the use of corner guards. Available Solution: Inpro® Tape-On Corner Guards Coordinating Finish: 0250 Chino		



Required Item(s) for Approval Prior to Fabrication:

Instructions:

- Drawings and specifications represent prototypical conditions. It is the responsibility of the owner to interpret these specifications for each property and in compliance to state and local codes.
- All interpretations of the specification MUST be submitted to Hilton Design Review (projecthub.hilton.com) for final approval prior to purchasing or implementation of any material.
- All materials and methods of construction must comply with all local fire and life safety codes for use in hotels and other public spaces, and Home2 Suites Brand Standards.
- All quantities to be verified by hotel operator prior to purchasing.
- Must be of contract quality and suitable for commercial use.
- All guestroom wallcovering to be a minimum of 15 oz. weight.
- All public area wallcovering to be a minimum of 20 oz. weight.
- All wallcovering must pass ASTM E-84 Class A fire test.
- Manufacturer to clearly mark each carton with item ID and specification number.

Issue Date:	May 2016	Item Number:	(A) WC-04
Area Name:	Public Areas - Elev. Lobby/Public RR	Item Description:	Wallcovering @ Elevator Lobby & Public Restrooms
Revision Date:	November 2019		
Manufacturer:	Vycon/ J.Josephson Inc.	Source:	National Wallcovering
Address:	35 Horizon Blvd South Hackensack, NJ 07606	Address:	10020 Maumelle Road N Little Rock, AR 72113
Phone:	201-440-7000	Phone:	800-222-1028
Contact:		Contact:	Angela Eckburg
E-mail:		E-mail:	angela.eckburg@nationalwallcovering.com
Web:	www.vyconwallcovering.com	Web:	www.nationalwallcovering.com
Description:	Wallcovering @ Elevator Lobby & Public Restrooms		
Pattern Number:	Y47221WB		
Content:	100% Vinyl		
Width:	52"/ 132 CM		
Repeat:	24"H x 52"W		
Match:	Reverse, Match Pattern		
Backing:	Osnaburg		
Weight:	20 oz. PLY/ 620 G/PLM		
Type:	Type II		
Flame Retardancy:	<ul style="list-style-type: none"> • Class A - ASTM E-84 (GRC) • Passes NFPA 286 Corner Burn • NFPA 101 Life Safety Code 		
Notes:	Use mildew resistant adhesive. In all high traffic public areas and guestrooms, Brand Standards require the use of corner guards. Available Solution: Inpro® Tape-On Corner Guards Coordinating Finish: 0119 Pepperdust		



Required Item(s) for Approval Prior to Fabrication:

Instructions:

- Drawings and specifications represent prototypical conditions. It is the responsibility of the owner to interpret these specifications for each property and in compliance to state and local codes.
- All interpretations of the specification MUST be submitted to Hilton Design Review (projecthub.hilton.com) for final approval prior to purchasing or implementation of any material.
- All materials and methods of construction must comply with all local fire and life safety codes for use in hotels and other public spaces, and Home2 Suites Brand Standards.
- All quantities to be verified by hotel operator prior to purchasing.
- Must be of contract quality and suitable for commercial use.
- All guestroom wallcovering to be a minimum of 15 oz. weight.
- All public area wallcovering to be a minimum of 20 oz. weight.
- All wallcovering must pass ASTM E-84 Class A fire test.
- Manufacturer to clearly mark each carton with item ID and specification number.

Issue Date:	May 2016	Item Number:	(A) WC-05
Area Name:	Public Areas - Fitness	Item Description:	Wallcovering @ Fitness Room
Revision Date:	November 2019		
Manufacturer:	Momentum Textile & Wallcoverings		
Address:	5675 East Shelby Drive Memphis, TN 38141		
Phone:	901.550.2026	949.833.9233 x#744	
Contact:	Kathy McFall	Penny Cruthirds	
E-mail:	kmcfall@momtex.com	pcruthirds@momtex.com	
Web:	www.momtex.com		
Description:	Wallcovering @ Fitness Room		
Pattern Number:	H2-10-02		
Content:	100% Vinyl Face		
Width:	52"/ 132 CM		
Match:	Reverse Hang, Random Match		
Backing:	Osnaburg		
Weight:	20 oz		
Bolt Size:	30 yds		
Type:	Type II		
Cutting Charge:	None		
Flame Retardancy:	Passes ASTM E84 - Class A		
Notes:	Use mildew resistant adhesive.		



Required Item(s) for Approval Prior to Fabrication:

Instructions:

- Drawings and specifications represent prototypical conditions. It is the responsibility of the owner to interpret these specifications for each property and in compliance to state and local codes.
- All interpretations of the specification **MUST** be submitted to Hilton Design Review (projecthub.hilton.com) for final approval prior to purchasing or implementation of any material.
- All materials and methods of construction must comply with all local fire and life safety codes for use in hotels and other public spaces, and Home2 Suites Brand Standards.
- All quantities to be verified by hotel operator prior to purchasing.
- Must be of contract quality and suitable for commercial use.
- All guestroom wallcovering to be a minimum of 15 oz. weight.
- All public area wallcovering to be a minimum of 20 oz. weight.
- All wallcovering must pass ASTM E-84 Class A fire test.
- Manufacturer to clearly mark each carton with item ID and specification number.

Issue Date:	May 2016	Item Number:	(A) WC-06
Area Name:	Public Areas - Fitness	Item Description:	Wallcovering @ Fitness Room - Accent
Revision Date:	November 2019		
Manufacturer:	Momentum Textile & Wallcoverings		
Address:	5675 East Shelby Drive Memphis, TN 38141		
Phone:	901.550.2026	949.833.9233 x#744	
Contact:	Kathy McFall	Penny Cruthirds	
E-mail:	kmcfall@momtex.com	pcruthirds@momtex.com	
Web:	www.momtex.com		
Description:	Accent Wallcovering @ Fitness Room		
Pattern Number:	H2A-06-18		
Content:	100% Vinyl		
Width:	54"/137 CM		
Repeat:	N/A		
Match:	Reverse Hang, Random Match		
Backing:	Osnaburg		
Weight:	20 oz. PLY/620 G/PLM 13.3 oz. PSY/451 G/PSM		
Type:	Type II		
Flame Retardancy:	• Class A - ASTM E-84 (GRC) • Passes NFPA 286 Corner Burn • NFPA 101 Life Safety Code		
Notes:	Use mildew resistant adhesive.		

Required Item(s) for Approval Prior to Fabrication:

Instructions:

- Drawings and specifications represent prototypical conditions. It is the responsibility of the owner to interpret these specifications for each property and in compliance to state and local codes.
- All interpretations of the specification MUST be submitted to Hilton Design Review (projecthub.hilton.com) for final approval prior to purchasing or implementation of any material.
- All materials and methods of construction must comply with all local fire and life safety codes for use in hotels and other public spaces, and Home2 Suites Brand Standards.
- All quantities to be verified by hotel operator prior to purchasing.
- Must be of contract quality and suitable for commercial use.
- All guestroom wallcovering to be a minimum of 15 oz. weight.
- All public area wallcovering to be a minimum of 20 oz. weight.
- All wallcovering must pass ASTM E-84 Class A fire test.
- Manufacturer to clearly mark each carton with item ID and specification number.

Issue Date:	May 2016	Item Number:	(A) WC-07
Area Name:	Public Areas - Guest Corridor/Vending	Item Description:	Wallcovering @ Guest Corridor, Vending
Revision Date:	November 2019		
Manufacturer:	Koroseal		
Address:	3875 Embassy Parkway Fairlawn, OH 44333		
Phone:	508.577.2242		
Contact:	Linda Hathaway Tobin		
E-mail:	ltobin@koroseal.com		
Web:	www.koroseal.com		
Description:	Wallcovering @ Guest Corridor, Vending		
Pattern Number:	KIP-42238		
Content:	100% Vinyl		
Width:	52/54" (132/137 cm)		
Repeat:	N/A		
Match:	Reverse Hang, Random Match		
Backing:	Osnaburg		
Weight:	20 oz/ly (452 gr/m ²)		
Type:	Type II		
Flame Retardancy:	ASTM E84, Class A, NFPA 101 Life Safety Code, NFPA 255		
Notes:	Use mildew resistant adhesive.		
	<p>In all high traffic public areas and guestrooms, Brand Standards require the use of corner guards.</p> <p>Available Solution: Inpro® Tape-On Corner Guards</p> <p>Coordinating Finish: 0154 Clam Shell</p>		



Required Item(s) for Approval Prior to Fabrication:

Instructions:

- Drawings and specifications represent prototypical conditions. It is the responsibility of the owner to interpret these specifications for each property and in compliance to state and local codes.
- All interpretations of the specification MUST be submitted to Hilton Design Review (projecthub.hilton.com) for final approval prior to purchasing or implementation of any material.
- All materials and methods of construction must comply with all local fire and life safety codes for use in hotels and other public spaces, and Home2 Suites Brand Standards.
- All quantities to be verified by hotel operator prior to purchasing.
- Must be of contract quality and suitable for commercial use.
- All guestroom wallcovering to be a minimum of 15 oz. weight.
- All public area wallcovering to be a minimum of 20 oz. weight.
- All wallcovering must pass ASTM E-84 Class A fire test.
- Manufacturer to clearly mark each carton with item ID and specification number.

Issue Date:	May 2016	Item Number:	(A) WC-08
Area Name:	Public Areas - Guest Corridor	Item Description:	Wallcovering @ Guest Corridor - Accent
Revision Date:	November 2019		
Manufacturer:	Momentum Textile & Wallcoverings		
Address:	5675 East Shelby Drive Memphis, TN 38141		
Phone:	901.550.2026	949.833.9233 x#744	
Contact:	Kathy McFall	Penny Cruthirds	
E-mail:	kmcfall@momtex.com	pcruthirds@momtex.com	
Web:	www.momtex.com		
Description:	Accent Wallcovering @ Guest Corridors		
Pattern Number:	H2A-08-62		
Content:	100% Vinyl		
Width:	54"/ 137 CM		
Repeat:	N/A		
Match:	Reverse Hang, Random Match		
Backing:	Osnaburg		
Weight:	20 oz. PLY/620 G/PLM 13.3 oz. PSY/451 G/PSM		
Type:	Type II		
Flame Retardancy:	<ul style="list-style-type: none"> • Class "A" fire rated - tested in accordance with ASTM E-84 Tunnel Test • Passes Class "A" NFPA 101 Life Safety Code • Passes NFPA 286 Corner Burn Test 		
Notes:	Use mildew resistant adhesive. In all high traffic public areas and guestrooms, Brand Standards require the use of corner guards. Available Solution: Inpro® Tape-On Corner Guards Coordinating Finish: 0107 Pewter Gray		



Required Item(s) for Approval Prior to Fabrication:

Instructions:

- Drawings and specifications represent prototypical conditions. It is the responsibility of the owner to interpret these specifications for each property and in compliance to state and local codes.
- All interpretations of the specification MUST be submitted to Hilton Design Review (projecthub.hilton.com) for final approval prior to purchasing or implementation of any material.
- All materials and methods of construction must comply with all local fire and life safety codes for use in hotels and other public spaces, and Home2 Suites Brand Standards.
- All quantities to be verified by hotel operator prior to purchasing.
- Must be of contract quality and suitable for commercial use.
- All guestroom wallcovering to be a minimum of 15 oz. weight.
- All public area wallcovering to be a minimum of 20 oz. weight.
- All wallcovering must pass ASTM E-84 Class A fire test.
- Manufacturer to clearly mark each carton with item ID and specification number.

Issue Date:	May 2016	Item Number:	(A) WC-09
Area Name:	Public Areas - Board Room	Item Description:	Wallcovering @ Board Room - Accent
Revision Date:	November 2019		
Manufacturer:	Vycon/ J.Josephson Inc.	Source:	National Wallcovering
Address:	35 Horizon Blvd South Hackensack, NJ 07606	Address:	10020 Maumelle Road N Little Rock, AR 72113
Phone:	201-440-7000	Phone:	800-222-1028
Contact:		Contact:	Angela Eckburg
E-mail:		E-mail:	angela.eckburg@nationalwallcovering.com
Web:	www.vyconwallcovering.com	Web:	www.nationalwallcovering.com
Description:	Accent Wallcovering @ Board Room		
Pattern Number:	NWC-45525-17		
Content:	100% Vinyl		
Width:	54"/ 30 LINEAR YARD ROLLS		
Repeat:	N/A		
Match:	Reverse Hang, Random Match		
Backing:	Osnaburg		
Weight:	20 oz		
Type:	Type II		
Flame Retardancy:	Passes ASTM E84 - Class A		
Notes:	Use mildew resistant adhesive.		
	<p>In all high traffic public areas and guestrooms, Brand Standards require the use of corner guards.</p> <p>Available Solution: Inpro® Tape-On Corner Guards</p> <p>Coordinating Finish: 0111 Eggshell</p>		

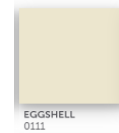

Required Item(s) for Approval Prior to Fabrication:

Instructions:

- Drawings and specifications represent prototypical conditions. It is the responsibility of the owner to interpret these specifications for each property and in compliance to state and local codes.
- All interpretations of the specification MUST be submitted to Hilton Design Review (projecthub.hilton.com) for final approval prior to purchasing or implementation of any material.
- All materials and methods of construction must comply with all local fire and life safety codes for use in hotels and other public spaces, and Home2 Suites Brand Standards.
- All quantities to be verified by hotel operator prior to purchasing.
- Must be of contract quality and suitable for commercial use.
- All guestroom wallcovering to be a minimum of 15 oz. weight.
- All public area wallcovering to be a minimum of 20 oz. weight.
- All wallcovering must pass ASTM E-84 Class A fire test.
- Manufacturer to clearly mark each carton with item ID and specification number.

Issue Date:	May 2016	Item Number:	(A) WC-10
Area Name:	Public Areas - Breakfast Area	Item Description:	Wallcovering @ Breakfast Serving Area - Accent
Revision Date:	November 2019		
Manufacturer:	Momentum Textile & Wallcoverings		
Address:	5675 East Shelby Drive Memphis, TN 38141		
Phone:	901.550.2026	949.833.9233 x#744	
Contact:	Kathy McFall	Penny Cruthirds	
E-mail:	kmcfall@momtex.com	pcruthirds@momtex.com	
Web:	www.momtex.com		
Description:	Accent Wallcovering @ Breakfast Serving Area		
Pattern Number:	H2A-10-31		
Content:	100% Vinyl		
Width:	52/54" (132/137 cm)		
Repeat:	V: 24"		
Match:	Reverse hang / Vertical alignment		
Backing:	Osnaburg		
Weight:	20 oz/ly (452 gr/m ²)		
Type:	Type II		
Flame Retardancy:	<ul style="list-style-type: none"> • Class A - ASTM E-84 (GRC) • Passes NFPA 286 Corner Burn • NFPA 101 Life Safety Code 		
Notes:	Use mildew resistant adhesive. In all high traffic public areas and guestrooms, Brand Standards require the use of corner guards. Available Solution: Inpro® Tape-On Corner Guards Coordinating Finish: 0280 Shiprock		



Required Item(s) for Approval Prior to Fabrication:

Instructions:

- Drawings and specifications represent prototypical conditions. It is the responsibility of the owner to interpret these specifications for each property and in compliance to state and local codes.
- All interpretations of the specification MUST be submitted to Hilton Design Review (projecthub.hilton.com) for final approval prior to purchasing or implementation of any material.
- All materials and methods of construction must comply with all local fire and life safety codes for use in hotels and other public spaces, and Home2 Suites Brand Standards.
- All quantities to be verified by hotel operator prior to purchasing.
- Must be of contract quality and suitable for commercial use.
- All guestroom wallcovering to be a minimum of 15 oz. weight.
- All public area wallcovering to be a minimum of 20 oz. weight.
- All wallcovering must pass ASTM E-84 Class A fire test.
- Manufacturer to clearly mark each carton with item ID and specification number.